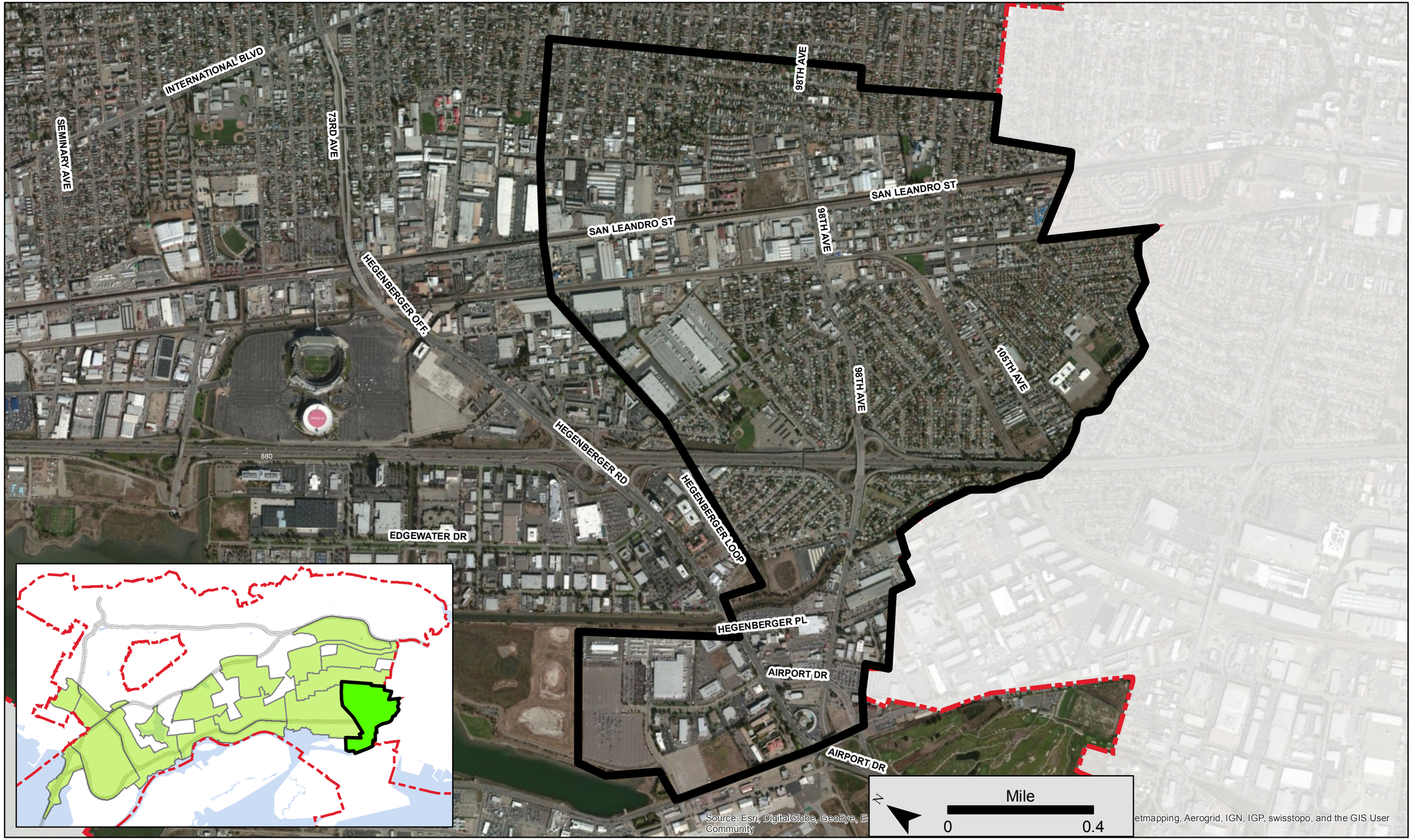

CITY OF OAKLAND

Proposed PCA: Stonehurst / Sobrante Park - Aerial View