

Contents

Section 10	City of Campbell Annex	10-3
10.1	Introduction.....	10-3
10.2	Internal Planning Process	10-7
10.3	Capability Assessment.....	10-14
10.3.1	Mitigation Progress	10-14
10.3.2	Staff and Organizational Capabilities	10-15
10.3.3	National Flood Insurance Program	10-26
10.3.4	Resource List:	10-27
10.4	Vulnerability Assessment	10-28
10.4.1	Critical Facilities	10-28
10.4.2	Exposure Analysis.....	10-28
10.5	Mitigation Strategy	10-43
10.5.1	Primary Concerns.....	10-43
10.5.2	Mitigation Actions	10-44
10.6	Plan Maintenance.....	10-45
10.6.1	Monitoring, evaluating, updating the plan	10-45
10.6.2	Point of Contact	10-45
10.7	City of Campbell Attachments	10-45
10.7.1	Campbell Attachment 1: Campbell Strategies 2010	10-45
10.7.2	Campbell Attachment 2: Campbell Exposure Analysis.....	10-47
10.7.3	Attachment 3: Campbell Outreach Materials.....	10-49
Figure 10-1:	Inventory of Soft-First Story Multi-Family Dwellings-City of Campbell.....	10-35
Table 10-1:	Hazards of Most Concern.....	10-8
Table 10-2:	Items Readily Available to Respondents.....	10-9
Table 10-3:	Adequate Homeowners Insurance.....	10-11
Table 10-4:	Earthquake Insurance	10-11
Table 10-5:	Flood Insurance	10-11
Table 10-6:	Property Changes to Reduce Future Damage from Hazards.....	10-12
Table 10-7:	Place of Work in Hazard Areas	10-12
Table 10-8:	Key Departments in the City of Campbell	10-16

Table 10-9: Technical Capability Matrix.....10-18
Table 10-10: General Revenues.....10-19
Table 10-11: Department/Program Recommended Changes.....10-19
Table 10-12: Financing Mechanisms10-20
Table 10-13: Availability of Ordinances that Support Hazard Mitigation10-24
Table 10-14: City of Campbell Critical Facilities.....10-28

SECTION 10 CITY OF CAMPBELL ANNEX

10.1 INTRODUCTION

This City of Campbell Annex serves as an annex to the Santa Clara County Local Hazard Mitigation Plan which is an annex to the 2010 Association of Bay Area Local Hazard Mitigation Plan, *Taming Natural Disasters*. Pursuant to the Disaster Mitigation Act of 2000, the City Council adopted this annex on February 21, 2012.

This annex is an update to the City's annex to the 2005 Association of Bay Area Local Hazard Mitigation Plan, *Taming Natural Disasters*, as adopted on September 6, 2005.



The City of Campbell is a small-sized city located in the western region of Santa Clara County, California. It is bordered on the east and north by San Jose and on the south by Los Gatos. A narrow strip of San Jose separates Campbell on the west from Saratoga. As of 2007 population estimates, Campbell's population is 39,200. While the City provides local police services, fire services are supplied under contract from the Santa Clara County Fire Department.

Transportation

Campbell is served by several major roads, including State Route 17, State Route 85 and San Tomas Expressway (Santa Clara County Route G4). Major local arterial roads include Winchester Boulevard and Bascom Avenue.

Public transport in Campbell is operated by the Santa Clara Valley Transportation Authority and includes several local and express bus lines that link the community to nearby towns, including Cupertino, Los Gatos, Palo Alto, San Jose, Santa Clara and Saratoga. Additionally, the town is served by three light rail stations on the Mountain View - Winchester line, including Hamilton Station, Downtown Campbell Station, and the line's terminus at Winchester Station. These stations were opened as part of the first phase of the Vasona Light Rail project; the line will be extended past Winchester to Vasona Junction in Los Gatos once funding is secured. That line is now served by buses.

Housing and Commercial

There are few large shopping centers or business complexes in the city, as Campbell is primarily a suburban residential area. Most residences are single-family homes, although there are some areas with condominiums, duplexes, and apartments. Single-family homes typically are between

1,000 square feet (93 meters²) and 1,600 square feet (150 meters²) on lots typically measuring about 6,000 square feet (560 meters²). The vast majority were built in the 1950s through 1970s. There are pockets of older homes, mostly near downtown, often in demand for their architectural styles. There are also pockets of newer, much larger homes about 3,500 square feet (330 meters²), mostly built in the 1990s on subdivided lots previously occupied by homes dating from the first half of the 20th century. Most of Campbell's apartments are located in northern Campbell on Hamilton and Campbell Avenues. Campbell's downtown is located near where Campbell Avenue intersects with the railroad. The downtown has many shops, bars, and restaurants.

The oldest commercial building in the city was erected in 1920, originally for the Grower's Bank. The building was converted to a movie theater in 1938. In 1968, The Gaslighter Theater Company purchased and refurbished the building with a small stage and bar. The Gaslighter produced melodramas and Vaudeville-style shows there until it closed in 2006.

RESOLUTION NO. 11367

RESOLUTION OF THE CITY COUNCIL OF THE CITY OF CAMPBELL TO ACCEPT THE CITY OF CAMPBELL ANNEX TO THE SANTA CLARA COUNTY, CA ANNEX TO 2010 ASSOCIATION OF BAY AREA LOCAL HAZARD MITIGATION PLAN TAMING NATURAL DISASTERS

WHEREAS, the Bay Area is subject to various earthquake-related hazards such as ground shaking, liquefaction, land sliding, fault surface rupture, and tsunamis; and

WHEREAS, the Bay Area is subject to various weather-related hazards including wildfires, floods, and landslides; and

WHEREAS, the City of Campbell recognizes that disasters do not recognize city, county, or special district boundaries; and

WHEREAS, the City of Campbell seeks to maintain and enhance both a disaster-resistant City and region by reducing the potential loss of life, property damage, and environmental degradation from natural disasters, while accelerating economic recovery from those disasters; and

WHEREAS, the City of Campbell is committed to increasing the disaster resistance of the infrastructure, health, housing, economy, government services, education, environment, and land use systems in the City, as well as in the Bay Area as a whole; and

WHEREAS, the federal Disaster Mitigation Act of 2000 requires all cities, counties, and special districts to have adopted a Local Hazard Mitigation Plan to receive disaster mitigation funding from FEMA; and

WHEREAS, ABAG has approved and adopted the ABAG report, "Taming Natural Disasters," as the multi-jurisdictional Local Hazard Mitigation Plan for the San Francisco Bay Area;

NOW, THEREFORE, BE IT RESOLVED that the City of Campbell adopts, and adapts with its local annex, this multi-jurisdictional plan as its Local Hazard Mitigation Plan.



PASSED AND ADOPTED this 21st day of February, 2012 by the following roll call vote:

AYES: COUNCILMEMBERS: Cristina, Baker, Waterman, Low, Kotowski

NOES: COUNCILMEMBERS: None

ABSENT: COUNCILMEMBERS: None

ATTEST: 
Anne Bybee, City Clerk

APPROVED: 
Michael F. Kotowski, Mayor
THE FOREGOING INSTRUMENT IS A TRUE AND CORRECT COPY OF THE ORIGINAL ON FILE IN THIS OFFICE.
ATTEST: ANNE BYBEE, CITY CLERK
CITY OF CAMPBELL, CA
BY: 
DATED: 2/23/12

RESOLUTION NO. _____10559

RESOLUTION APPROVING THE ABAG REPORT "TAMING NATURAL DISASTERS" AS THE CITY OF CAMPBELL'S LOCAL HAZARD MITIGATION PLAN

WHEREAS, the Bay Area is subject to various earthquake-related hazards such as ground shaking, liquefaction, land sliding, fault surface rupture, and tsunamis; and

WHEREAS, the Bay Area is subject to various weather-related hazards including wildfires, floods, and landslides; and

WHEREAS, the City of Campbell understands that disasters do not recognize city, county, or special district boundaries; and

WHEREAS, the City of Campbell seeks to maintain and enhance both a disaster-resistant city and region by reducing the potential loss of life, property damage, and environmental degradation from natural disasters, while accelerating economic recovery from those disasters; and

WHEREAS, the City of Campbell is committed to increasing the disaster resistance of the infrastructure, health, housing, economy, government services, education, environment, and land use systems in the city, as well as in the Bay Area as a whole; and

WHEREAS, the federal Disaster Mitigation Act of 2000 requires all cities, counties, and special districts to have adopted a Local Hazard Mitigation Plan to receive disaster mitigation funding from FEMA; and

WHEREAS, ABAG has approved and adopted the ABAG report *Taming Natural Disasters* as the multi-jurisdictional Local Hazard Mitigation Plan for the San Francisco Bay Area;

NOW, THEREFORE, BE IT RESOLVED that the City of Campbell adopts, and adapts with its local annex, this multi-jurisdictional plan as its Local Hazard Mitigation Plan.

NOW, THEREFORE, BE IT FURTHER RESOLVED that the City of Campbell commits to continuing to take those actions and initiating further actions, as appropriate, as identified in the City's Annex of that multi-jurisdictional Local Hazard Mitigation

PASSED AND ADOPTED this 6th day of September, 2005, by the following roll call vote:

AYES: COUNCILMEMBERS: Burr, Hernandez, Furtado, Watson

NOES: COUNCILMEMBERS: None

ABSENT: COUNCILMEMBERS: Kennedy

APPROVED:

Jane M. Kennedy, Mayor

By Jeanette Watson, Vice Mayor

ATTEST:

Anne Bybee, City Clerk

THIS INSTRUMENT REPRODUCED IS A TRUE AND CORRECT COPY OF THE ORIGINAL, ON FILE IN THIS OFFICE.

ATTEST: ANNE BYBEE, CITY CLERK, CITY OF CAMPBELL, CALIFORNIA

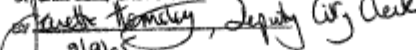
By Jeanette Watson, Deputy City Clerk
DATED 9/9/05

10.2 INTERNAL PLANNING PROCESS

The City of Campbell participated in the regional planning process coordinated by ABAG and the local planning process coordinated by Santa Clara County OES as noted in Section 3 of this plan. Daniel Campbell, Emergency Services Coordinator, served as the City's representative and lead for completing this annex. Dan worked closely with Santa Clara Office of Emergency Services; participated in Local Planning Team meetings #1, #2, and #3, facilitated the City's public outreach for the online survey and coordinated internal reviews of the draft annex. As the Review Draft was being finalized David Carmichael, Captain, Campbell Police Department, assumed responsibility of this plan within the City of Campbell. In coordination with Miguel Grey, Santa Clara County Fire, David organized the distribution of the review draft and adoption of the conditionally approved annex. The City Manager and Public Information Officer were also key members of Campbell's planning team.

Public Outreach

The City of Campbell notified residents and businesses of the hazard mitigation planning process through the local Campbell TV station and through the Campbell Profile publication. This publication is released three times a year as the City's official newsletter for residents. The Profile is available as an insert in each issue of the City's Recreation and Activity Guide which is mailed to all Campbell residents. It is also posted on the City's website:

<http://www.ci.campbell.ca.us/General/Profile/index.htm>

The City included the below announcement in the Winter/Spring 2010/2011 Profile encouraging residents to respond to the online survey discussed in Section 3.2.6 of the County Annex. A copy of the survey is included in County Attachment 7: Survey Outreach Materials, found in Section 10.7.

Hazard Mitigation Planning

Campbell is collaborating with Santa Clara County to update our local hazard mitigation plan. This plan outlines mechanisms for increasing our community's resiliency to natural hazard events (earthquake, flood, wildfire, etc.)

Hazard Mitigation is defined as "sustained action taken to reduce or eliminate the long-term risk to human life and property from natural, human-caused, and technological hazards and their effects".

Our updated local hazard mitigation plan will be an annex to the regional plan titled "Taming Natural Disasters: Multi-Jurisdictional Local Hazard Mitigation Plan for the San Francisco Bay Area".

Your feedback is critical to increasing local resiliency. Please take a few moments to complete a brief survey at: <http://www.surveymonkey.com/s/2010SCCCHMP>. (The survey will be available through Saturday, January 15, 2011.)

Thank you for your participation!



Survey Results

On November 1, 2010, the Local Planning Team released an online survey to solicit public input regarding concerns for hazard risk. The Local Planning Team also used this survey to gauge the level of public preparedness for emergencies. The survey responses received from the City of Campbell residents are summarized below:

1. 21 out of 541 survey respondents were from the City of Campbell.
2. Respondents were asked which five hazards, out of the 31 hazards the LPT identified, are of most concern to their neighborhood or home. Below are responses from the City of Campbell (in order of most responses):

Table 10-1: Hazards of Most Concern

Hazard	Number of Responses
Infrastructure: Electrical System Disruption (no power)	16
Infrastructure: Water System Disruption (no potable water)	15
Earthquake: Ground Shaking	13
Infrastructure: Wastewater System Disruption (sewer backup)	9
Infrastructure: Telecommunication System Disruption (no phone / cell service)	9
Infrastructure: Transportation Disruption (blocked roads / failed bridges)	9
Infrastructure: Energy System Disruption (no gas)	8
Earthquake: Surface Rupture	6
Drought	3
Flood	3
Hazardous Materials Spills (chemical/biological)	3
Heat (extreme heat)	3
Dam Failure	2
Disease and Outbreak	1
Solar Storm	1
Additional Hazard *	1
Agricultural Pests and Diseases	0
Bay Area Silting	0
Delta Levee Failure	0
Earthquake: Landslides	0
Earthquake: Liquefaction	0
Expansive Soils	0
Freeze	0
Hailstorm	0

Hazard	Number of Responses
Land Subsidence (soil compaction due to subsurface water removal)	0
Landslide and Debris flow	0
Thunder/Lightning Storms	0
Tornado	0
Tsunami	0
Volcano	0
Wildfire	0
Wind (high winds)	0

* Respondents noted the following additional hazards: trees falling, powerlines falling, and sewer backup

3. Respondents were asked if a severe hazard event occurred today, such that all services were cut off from their home and they were unable to leave or access a store for 72 hours, which items they would have readily available. Below is a summary of responses from the City of Campbell respondents:

Table 10-2: Items Readily Available to Respondents

Item that is Readily Available	Responses
Flashlight (with batteries)	21
Blanket(s)	21
Canned / Non-perishable Foods (ready to eat)	19
First Aid Kit	18
Extra Medications	12
Portable AM/FM Radio (solar powered, hand crank, or batteries)	11
Cash	11
Potable Water (3 gallons per person)	10
Handheld "Walkie-Talkie" Radios (with batteries)	6
What else is in your emergency kit? *	4
Important Family Photos/Documentation in a water and fire proof container	2

* Respondents noted the following additional items in their emergency kits: portable gas stove, propane cooking capability, pet food, and online ordered kits from www.yoursafetyplace.com (6-person Preparedness Kit and 4-person Backpack Survival Kit).

4. Respondents were asked if they were familiar with the special needs of their neighbors in the event of a disaster situation.

- 19, or **90.5%** of respondents, answered that they **are not** familiar with the special needs of their neighbors.
- 2, or **9.5%** of respondents, answered that they **are** familiar with the special needs of their neighbors.

5. Respondents were asked if they are trained members of their Community Emergency Response Team (CERT).

- 2, or **10%** of respondents, indicated that they **are part of CERT**.
- 5, or **25%** of respondents, indicated that they are not part of CERT, but **would like to learn more about CERT**.
- 13, or **65%** of respondents, indicated that they are not part of CERT and **are not interested** in being a trained CERT member.
- 1 respondent skipped this question.

Respondents were asked to share **why** they are a trained CERT member or why they are not part of CERT. The received responses are listed below:

- Public employee
- Don't want to be sued for doing the wrong thing while trying to help
- Took the course in Mountain View 5 years ago, but have not taken any refresher courses.
- I took the CERT training, although I missed the final class.

6. Respondents were asked what the most important thing local government can do to help communities be more prepared for a disaster. The following summarizes the 10 responses received:

- **Public information and communication (made available on website)**
- **Maintain infrastructure**
- **Training for citizens and staff**
- **Encourage citizens to acquire emergency preparedness supplies**
- **Publicize Red Cross locations and contact numbers**

7. Respondents were asked if they live in an apartment building or home with a living space above a garage or parking area.

- 16 or **80%** of respondents indicated that they **do not** live in an apartment or home with living space above a garage or parking area.
- 4, or **20%** of respondents, indicated that they **do** live in an apartment building or home with living space above a garage or parking area.
- One respondent skipped this question.

Those respondents who indicated that they do live in an apartment building or home with living space above the garage or parking area were asked to describe their level of concern for the building

to collapse in a large earthquake event. 2 respondents indicated “Moderate Concern”, while the other 2 indicated “Little Concern”.

8. Respondents who are homeowners were asked if they have adequate homeowners insurance to cover the hazards that could impact their home. Below is a summary of responses:

Table 10-3: Adequate Homeowners Insurance

Answer	Responses
Yes, my insurance coverage should be adequate	11
No, I don't believe my insurance coverage would be adequate for a major disaster	4
Unsure	3
I do not have an insurance policy	0
Not applicable, I rent my current residence	3

9. Respondents were asked if they have earthquake insurance. Below is a summary of responses:

Table 10-4: Earthquake Insurance

Answer	Responses
Yes, I own my home and have earthquake insurance.	7
Yes, I rent my home and have earthquake insurance.	0
No, but I am interested in reviewing earthquake insurance options.	1
No, earthquake insurance is too expensive.	10
No, I do not need earthquake insurance.	3

10. Respondents were asked if they have flood insurance. Below is a summary of responses:

Table 10-5: Flood Insurance

Answer	Responses
Yes, I own my home and have flood insurance.	4
Yes, I rent my home and have flood insurance.	0
No, but I am interested in reviewing flood insurance options.	1
No, I do not need flood insurance	16

11. Respondents indicated the following as additional insurance listed for their home or property:

- **Personal property insurance**
- **Renter’s insurance**
- **Fire**

12. Respondents were asked what they are doing to their property or within their home to reduce future damage from the hazards identified above. Below is a summary of responses:

Table 10-6: Property Changes to Reduce Future Damage from Hazards

Property Mitigation	Responses
Roof retrofit using fire resistant material	8
Defensible space landscaping (clear vegetation around house to reduce wildfire risk)	7
Strengthened openings to reduce high hazard wind risk	4
Installed backflow prevention devices	3
Seismic retrofit of the structure and/or foundation	1
Other *	1
House elevation or first floor modification to prevent flood damage	0

*The response to “Other” was: “We are on a slab foundation.”

13. Respondents were asked if they work in Santa Clara County.

- 19, or **95%** of respondents, indicated that they **do** work in Santa Clara County.
- 1, or **5%** of respondents, indicated that they **do not** work in Santa Clara County.
- 1 respondent skipped this question.

14. Respondents were asked if their place of work is in an area susceptible to natural hazards.

Below is a list of natural hazards and responses from survey respondents:

Table 10-7: Place of Work in Hazard Areas

Natural Hazard	Response
Earthquake fault zone	10
I don't know	8
High-risk flood zone	3
Wildland urban interface (wildfire risk area)	2
Landslide risk area	1
Other *	1
Liquefaction zone	0

* The response to “Other” was: “Flood zone, but not high risk.”

15. Respondents were asked if their employer has a plan for disaster recovery in place.
- 14, or **70%** of respondents, **indicated that their employer does have a disaster recovery plan in place.**
 - None of the respondents indicated that their employer does not have a disaster recovery plan in place.
 - 6 respondents were unsure if their employer has a disaster recovery plan in place.
 - 1 respondent skipped this question.

16. Respondents were asked if their employer has a workforce communications plan to implement following a disaster so they may contact their employees.

- 11, or **55%** of respondents indicated that their **employer does** have a workforce communications plan.
- 1, or **5%** of respondents indicated that their **employer does not** have a workforce communications plan.
- 8, or **40%** of respondents indicated that they are **unsure** if their employer has a workforce communications plan.
- 1 respondent skipped this question.

17. Respondents were asked to list any studies that they are aware of being conducted within their community or the county regarding the risk to future hazard events. All respondents to this survey skipped this question.

18. Respondents were asked what recommendations they have for Santa Clara County and the incorporated cities to improve identification, prioritization, and implementation of actions intended to reduce future damage and increase resiliency. The following recommendation was received:

- All new construction, including streets and roads, should be made with sustainable materials and designed to function in the event of a disaster.

19. Respondents were asked to recommend any companies or local associations that should be involved in the Santa Clara County hazard mitigation planning process. All respondents to this survey skipped this question.

20. Respondents were asked if they would like to review and comment on a draft of their jurisdictions annex to the Multi-Jurisdictional Multi-Hazard Mitigation Plan.

- 3, or **15.8%** of respondents **said they would** like to review and comment on the draft plan.
- 16, or **84.2%** of respondents **said they would not** like to review and comment on the plan draft.
- 2 respondents skipped this question.

Two respondents who said they would like to review and comment on the draft plan included their contact information and were given the opportunity to review the draft plan as noted in the following section.

21. Respondents were asked to provide any additional comments/suggestions/questions. All respondents to this survey skipped this question.

Review Opportunities

Upon completion of a draft annex, the City issued a Public Review Period in April 2011. The review draft of the annex was made available for public review on the City's website, Santa Clara County Office of Emergency Services website, and the Association of Bay Area Governments website. The City notified residents and interested public of the Public Review Period by posting the information on the City's local access TV channel. Additionally, an email was distributed to key stakeholders including:

- West San Jose – Campbell Lions Club
- Campbell Kiwanis Club
- Red Cross Silicon Valley

No comments were received on the review draft.

Outreach materials used by the City of Campbell throughout the mitigation planning process are included as Attachment 3: Campbell Outreach Materials in section 10.7.

10.3 CAPABILITY ASSESSMENT

10.3.1 Mitigation Progress

10.3.1.1 Strategy Rankings

In preparation of the 2005 plan, the City helped ABAG in the development and review of the comprehensive regional list of mitigation strategies. Similarly, the City participated in the revision of the regional strategies for development of this annex. Appendix G of Taming Natural Hazards presents a summary list of mitigation strategies with regional priorities and the hazards mitigated.

The City ranked those strategies in a spreadsheet provided by ABAG using the following scale:

Existing Program

Existing Program, Underfunded

Very High – Unofficial Program – Becomes Official on Plan Adoption, No Funding Needed

High – Actively Looking for Funding

Moderate

Under Study

Not Applicable, Not Appropriate, or Not Cost Effective

Not Yet Considered

Results of this ranking may be viewed online at <http://www.abag.ca.gov/bayarea/eqmaps/mitigation/strategy.html>. A summary of these rankings is presented in Campbell Attachment 1: Campbell Strategies 2010, in Section 10.7.

The countywide Local Planning Team reviewed the priorities as ranked by the participating Santa Clara County jurisdictions to determine the operational area priorities. The City of Campbell's primary objective is to reduce the number of un-reinforced masonry and soft story buildings. New mitigation actions the City of Campbell has identified are discussed in Section 10.5.

10.3.1.2 Completed Projects

Un-reinforced Masonry

The City of Campbell has reduced the number of unreinforced masonry buildings by noticing owners of all known unreinforced masonry buildings prior to January 15, 1990. The Municipal Code 18.60.030 requires that all unreinforced masonry buildings be strengthened by 2010. After January 1, 2018 unreinforced masonry buildings not in compliance will be vacated and posted for limited occupancy until compliance is reached. Only a few unreinforced masonry buildings remain in the City of Campbell and the same person owns them.

Retrofitting of most unreinforced masonry buildings was done privately. The two structural projects Campbell has done are 1) Rebuilding the Orchard City Banquet Hall and 2) Widening the bridge on Campbell Avenue over the Los Gatos Creek.

10.3.2 Staff and Organizational Capabilities

10.3.2.1 Departmental Responsibilities

The City of Campbell operates several departments with capabilities for implementing hazard mitigation strategies. These departments and their roles and responsibilities are summarized in the following table.

Table 10-8: Key Departments in the City of Campbell

Key Departments in the City of Campbell
Departments
<p>Building Division</p> <p>Primary Building Division Services:</p> <ul style="list-style-type: none"> ○ Plan Check Services ○ Field Inspection Services ○ Housing and Zoning Enforcement Services ○ Graffiti Abatement Services <p>Code Enforcement for the City of Campbell is provided through the Building Inspection Division of the Community Development Department. Code Enforcement includes: zoning violation enforcement, nuisance abatement, housing code enforcement, illegal sign abatement, and smoking ordinance enforcement. Code Enforcement is conducted on a 'complaint received' basis. Complaint information is kept strictly confidential and is not released. Anonymous complaints receive lowest priority.</p> <p>City Clerk</p> <p>The City Clerk, who is elected to a four-year term, serves as the Clerk of the City Council. The City Clerk is responsible for facilitating the conduct of business by the City Council and fulfilling legal requirements as set forth by the Government Code and City Municipal Code. The City Clerk's Office conducts City elections and administers campaign and financial disclosure laws. The Office is responsible for the preparation of City Council Agendas and Minutes and maintains a true record of all proceedings of the City Council. Additional duties include: maintains custody of the City Seal, administers oaths and affirmations, receives petitions, prepares and publishes legal notices; collects fees and revenues; certifies payroll and accounts payable; issues City business licenses; processes incoming/outgoing mail; maintains the Campbell Municipal Code and accepts subpoenas.</p> <p>City Manager</p> <p>The City Manager's Office is responsible for developing and updating the City's 5-year CIP each year. The CIP is the City's short- and long-term plan for acquisition, improvement and renovation of City assets and infrastructure. The Capital Improvement Plan includes projects and equipment items in excess of \$25,000. Also included in the CIP are studies or evaluations that will potentially lead to a capital project. Capital items less than \$25,000 are included in the Operating Budget.</p> <p>Campbell Fire Services</p> <p>The City of Campbell contracts with the Santa Clara County Fire Department for fire services. There are two fire stations in the City of Campbell. The Campbell Fire Station is located at 123 Union Avenue and the Sunnyoaks Fire Station is located at 485 West Sunnyoaks Avenue.</p>

Key Departments in the City of Campbell

Finance Division

Effectively plan and manage the City's fiscal affairs in accordance with the Financial Health Element of the City's Strategic Plan, Generally Accepted Accounting Principles, and established Financial Policies.

Effectively administer the City's Information Technology (IT) Systems and provide quality support to City departments. Effectively administer the City's debt service to ensure timely and accurate principal and interest payments and arbitrage compliance. Effectively administer the City's Risk Management services.

Planning Division

Provides for a high quality of life and economic development for the community; manages the City's development review process; and, develops and maintains the City's land use and development ordinances, policies and standards.

Police Department

The Campbell Police Department manages the City's Emergency Services Program and provides planning, training, and coordination of City personnel for an effective response to natural, technological, and human-caused disasters. The Santa Clara County Fire Department, under contract, provides an Emergency Services Coordinator to the City to help manage the Emergency Services Program review and update the City's Emergency Plan, maintain the City's Emergency Operations Center (EOC) and is active in the Santa Clara County Emergency Managers Association (EMA)

Public Works

The Public Works Department has a workforce of approximately 50 staff members including professionally licensed engineers, inspectors, administrators, and maintenance workers. The Divisions within Public Works are Engineering and Maintenance.

The sections within Engineering are:

- Administration
- Design and Construction
- Environmental Services
- Land Development
- Traffic Engineering

The sections within Maintenance are:

- Administration
- Parks
- Signals and Lighting
- Streets
- Vehicle and Equipment

With a clear hazard mitigation strategy, as outlined in this Local Hazard Mitigation Plan, the City's departments are able to implement their ongoing policies and programs with consideration of the identified hazard risks. In addition, these departments become aware of priority mitigation actions and can offer resources (financial or staffing) to assist with the implementation of those actions.

10.3.2.2 Technical Capability

For a successful mitigation program, it is necessary to have a diverse breadth of staff and technical capabilities. Planners, engineers, building inspectors, emergency managers, floodplain managers, people familiar with Geographic Information Systems (GIS), and grant writers are all essential to implementing mitigation actions. The following table summarizes the staffing capabilities available within the City of Campbell.

Table 10-9: Technical Capability Matrix

Technical Capability Matrix	
<i>Land Use Planners</i>	Community Development
<i>Emergency Manager</i>	Police Department/ Emergency Services Coordinator/ City Manager
<i>Civil or Building Engineers</i>	Public Works
<i>Floodplain manager</i>	Public Works
<i>Staff knowledgeable about hazards</i>	Police Department/ Emergency Services Coordinator/City Manager
<i>GIS staff</i>	Community Development
<i>Grant writers</i>	Public Works / Community Development

10.3.2.3 Fiscal Capability

The following summarizes Campbell's fiscal capabilities in terms of the City's financial resources and allocated spending. Sales Tax and Property Tax are the primary sources of Campbell's financial resources. The City has allocated the majority of financial resources to Public Safety, Recreation and Community Services, and City Manager/City Clerk/Human Resources. These three categories are all relevant for implementing hazard mitigation actions.

Table 10-10: General Revenues

Table 1 - General Revenues (In 000's)

<u>Revenue Source</u>	<u>FY 10 Budgeted Revenue</u>	<u>FY 10 Revised Projection</u>	<u>Increase (Decrease)</u>
Sales Tax (1%)	\$ 9,580	\$ 7,880	\$ (1,700)
Measure O (¼%)	1,700	1,400	(300)
Property Tax	8,787	8,987	200
Transient Occupancy Tax	1,600	1,300	(300)
Investment Income	900	700	(200)
Motor Vehicle In-Lieu	210	120	(90)
Totals	\$ 22,777	\$ 20,387	\$ (2,390)

Table 10-11: Department/Program Recommended Changes

Table 2 - Department/Program Recommended Changes (In 000's)

<u>Department / Function</u>	<u>Proposed Revenue Adjustment</u>	<u>Proposed Expenditure Adjustment</u>	<u>Net GF Impact Pos (Neg)</u>
City Manager/City Clerk/Human Resources	\$ 7	\$ (109)	\$ 116
Community Development	-	(71)	71
Finance & Non-Departmental	-	(70)	70
Public Safety	13	(280)	293
Public Works	(14)	(52)	38
Recreation & Community Services	62	(163)	225
Totals	\$ 68	\$ (745)	\$ 813

Table 10-12: Financing Mechanisms

Financing Mechanisms	
<i>Development impact fees</i>	X
<i>Capital improvement programming</i>	X
<i>CDBG</i>	X
<i>General obligation, revenue and/or special tax bonds</i>	
<i>Special purpose taxes or taxing district</i>	X
<i>Gas/electric fees</i>	Franchise fee from vendors
<i>Water/sewer fees</i>	Franchise fee from vendors
<i>Stormwater utility fees</i>	X
<i>Intergovernmental agreements</i>	X

10.3.2.4 Policy or Program Capability

The City of Campbell has several plans and ordinances in place that provide ample opportunities for implementing the hazard mitigation strategy outlined in this plan.

10.3.2.4.1 Summary of Plans that Support Hazard Mitigation

Emergency Operations Plan

Campbell’s Emergency Operations Plan (EOP) sets forth how activities will be coordinated and the roles of County and City agencies in the event of an emergency and/or disaster at the field and local level. An incident in the field may require several agencies from several different communities to resolve, while a local emergency usually involves one large incident, or several smaller ones that may require the use of the City Emergency Operations Center (EOC) and the declaration of a local emergency. The EOP outlines four phases of emergency response- mitigation, preparedness, response, and recovery- and contains action items and materials organized under each phase that are designed to guide the City of Campbell in an effort to reduce loss potential, prepare itself and the public, respond effectively, and recover rapidly. The plan is also meant to encourage and facilitate mutual aid between the City of Campbell, other levels and departments of government, and community organizations.

MITIGATION – This is the pre-incident phase. During this period, the City of Campbell attempts to avoid disaster impacts through land use planning and enforcement of building codes. To reduce potential impacts where possible, the City encourages safe building practices and earthquake retrofits.

PREPAREDNESS – The City of Campbell believes that mitigation efforts are not enough to prevent emergencies. During the preparedness phase, communities write plans, conduct training, and educate groups and individuals on how to effectively react to emergencies. The preservation of essential City records is also conducted during the preparedness stage. The EOP identifies the major hazards that affect the City and ranks them in a matrix by the hazard’s likeliness to occur and the severity of the hazard on the City. These hazards include: civil disorders, dam failures (particularly the Austrian Dam, Lexington Dam, Rincondada Dam, Stevens Creek Dam, and Vasona Dam), earthquakes, fires, floods, hazmat incidents, multi-casualty incidents, national defense emergencies, severe weather, and terrorism.

RESPONSE - Immediately after an event, people and communities respond to rescue and treat people, extinguish fires and inspect damaged buildings. Part Two of the Response section of the EOP outlines the organization, roles, and procedures of field response teams. Part Three of the Response section facilitates the EOC’s response, command, operations, logistics, finances, and general activities. A 24-hour and 7-day action plan is included in this section of Campbell’s EOP as guides to facilitate response efforts.

RECOVERY - As immediate response activity continues, people and communities turn to reestablishing city services and rebuilding homes, businesses, and lives. The Recovery section of the EOP describes coordination of recovery operations, procedures for obtaining disaster assistance funds, and actions to mitigate future events. Campbell’s EOP outlines four types of recovery:

- Physical- repair transportation routes and utilities, remove debris, and safety inspections of buildings;
- Social- assist individuals and families to cope with losses, provide interim housing, and social, health, and counseling services;
- Financial- reestablish the City’s economic well-being;
- Planning- efforts to make the community safer against similar events in the future. Response planning may include the review and revision of codes, the review of and amendments to the general plan, and development and implementation of hazard mitigation projects.

The recovery section also includes sample recovery scenarios stretching from the Event + 48 hours to Event + 3-5 Years.

Campbell's EOP includes an "Elected Officials Recovery Checklist" that provides ideas of mitigation efforts that may be executed post-disaster. These post-disaster mitigation efforts include:

1. Review and revise as necessary fire, building, and other codes and standards.
2. Review and revise land use policies as necessary.
3. Review and revise Seismic Safety Element of General Plan. Consider strengthening hazardous building abatement policy, and/or shortening deadlines.
4. Review the City's Emergency Plan and response capability. Revise and upgrade as necessary.
5. Update the Seismic Safety Element of the General Plan.

General Plan

The purpose of Campbell's General Plan is to guide decisions regarding physical growth and development, provision of public services and facilities, and conservation and enhancement of natural resources. Campbell's General Plan facilitates hazard mitigation in several ways. Following is a brief summary of three General Plan Elements highlighting the capabilities for implementing and supporting hazard mitigation.

Health and Safety Element

Safety has played a role in the General Plan dating back to 1975, with the incorporation of the Seismic, Safety and Noise Elements. This continued with the Land Use, Financial Health, Transportation, Public Safety, Community Services/Recreation, Open Space/Cultural/Historical and Environmental Programs in 1993 and 1994. The General Plan's Health and Safety element outlines the potential risk of seismic and geologic hazards and flooding. The City of Campbell has incorporated design features to increase safety and accessibility of open space, parks and recreation facilities. "The City staffs and trains public safety officers to respond to potential emergencies and coordinate with neighboring cities, Santa Clara County and other agencies." The 1990 Seismic Hazards Mapping Act has been instated to reduce the risk and increase safety related to earthquake hazards.

Land Use Element

Land use entered into the General Plan in 1983 and has been revised in 1990, 1991 and 1993. Land use addresses circulation as well. Some land within the City of Campbell is located in Special Flood Hazard Areas, and is given specific attention. Land use in the general plan is seen as a policy document, while the Zoning Code refers to the organized and codified legal regulations. Some land adjacent to the Los Gatos Creek, San Tomas Aquinas Creek and Smith Creek is designated as "Areas of 100-year flood" by the Federal Emergency Management Agency. In areas with flood potential, the City ensures that new construction meets State and local standards for hazards.

Housing Element

The City of Campbell has adopted a Uniform Building Code, to establish and require standards to insure code compliance through inspections at various stages of construction. Geological risk for the City is due to its location between the Pacific and North American Plates. Damage is normally confined to a band within proximity to the fault and limited to roads, utilities and buildings. The primary risks are ground-shaking and liquefaction. Buildings with the highest risk are constructed of unreinforced masonry. In 1989 the city identified 10 potentially hazardous buildings through the City Unreinforced Masonry Ordinance. Fire due to brush and structural are a risk for the area due to both natural and human causes. Structures built before modern building codes are at the greatest risk. Flood risk is low, because only a very low percentage of Campbell is subject to flooding according to FEMA. Flooding may occur in isolated locations where infrastructure cannot accommodate peak flow during a storm event.

Floodplain Damage Prevention Ordinance

The purpose of Campbell's Flood Damage Prevention Ordinance is to promote public health, safety, and general welfare and to minimize public and private losses due to flood conditions in specific areas. The provisions of this ordinance are designed to minimize expenditure of public money for costly flood-control projects, the need for rescue and relief efforts associated with flooding, prolonged business interruptions, and damage to public facilities and utilities. The ordinance also ensures that potential buyers are notified that property is in an area of special flood hazard and that those who occupy property in those areas are held responsible for their actions. A floodplain administrator is responsible for the enforcement of this plan.

To reduce flood losses, the ordinance includes methods and provisions to control the alteration of natural floodplains, stream channels, and protective barriers; to control filling, grading, dredging and other development that can increase flood damage; to regulate the construction of flood barriers can divert floodwaters or increase flood hazards in other areas; and to require that uses vulnerable to floods be protected against flood damage at the time of their construction. One of the provisions of this plan is that a development permit must be obtained before any construction or development begins and that certain construction standards such as; anchoring, building with flood resistant materials, and elevating and floodproofing, are required within an area of special flood hazard. The plan also enforces that new and replacement water and sanitary sewage systems should be designed to minimize flood water infiltration and discharge into flood waters. Standards are also included for subdivisions and manufactured homes. This ordinance also states that no new construction should be developed in an adopted floodway unless certification by a registered civil engineer is provided demonstrating that the proposed development will not increase flood levels.

The City of Campbell currently participates in the National Flood Insurance Program but does not participate in the Community Rating System.

Capital Improvements Plan

Several projects have been planned and budgeted for the fiscal year of 2010-2014 in the City of Campbell, CA that could mitigate potential hazards. The renovation of Campbell Community Center will include installing a second exit to conform to building and fire codes. Performing street maintenance, adding street and pedestrian signals and signs, improving street lighting, creating bike lanes, infilling sidewalks and the use of radar speed feedback signs all increase safety for drivers, pedestrians, and bicyclists and reduce the risk for traffic incidents. Minor storm drainage improvements increase safety and decrease pavement deterioration. Storm drainage maintenance also reduces the risk of street flooding and pavement deterioration.

10.3.2.4.2 Summary of Ordinances that Support Hazard Mitigation

Table 10-13: Availability of Ordinances that Support Hazard Mitigation

Availability of Ordinances that Support Hazard Mitigation								
<i>Jurisdiction</i>	<i>Flood Damage Prevention Ordinance</i>	<i>Zoning Ordinance</i>	<i>Subdivision Ordinance</i>	<i>Post-disaster Red/Rec. Ordinance</i>	<i>Building Code</i>	<i>Fire Code</i>	<i>National Flood Insurance Program</i>	<i>NFIP Community Rating System</i>
<i>City of Campbell</i>	Yes	Yes	Yes	Yes	Yes	Yes	Yes	No

The City of Campbell identified several ordinances and policies currently utilized for hazard mitigation in the matrix of regional mitigation strategies prepared by ABAG as part of the 2010 plan update. Below is a summary of these key ordinances and policies.

City of Campbell Municipal Code Chapter 18.60 Identification and Mitigation of Potentially Hazardous Buildings

Mitigating measures for unreinforced masonry buildings (URM) for structural upgrading are as follows:

A notice was sent by the building official to owners of all known URM buildings that their structures have been identified as URM structures. Said notices were sent by first class mail before January 15, 1990. At any time after receiving notice, the owners may voluntarily modify and strengthen their buildings to the approved standard set forth in the conservation code.

Mandatory structural strengthening and abatement of URM buildings according to the requirements of the UCBC is required prior to occupancy under the following conditions:

- (1) If the established occupant load of any URM building is proposed to be increased by more than ten percent as a result of permitted tenant improvement or permitted changes in use of the building.
- (2) If any URM building is proposed to be remodeled or modified in the course of tenant improvements to the space, strengthening shall be required if the valuation of the permitted work is determined to be in excess of the valuation threshold referenced in Section 1134B.2.1, Exception 1 of the 2001 edition of the California Building Code.
- (3) In all cases, all unreinforced masonry buildings in the city of Campbell shall be strengthened in accordance with analysis, plans and specifications prepared by a licensed civil or structural engineer in compliance with provisions of the conservation code (UCBC) by no later than January 1, 2018. URM buildings not in compliance by January 1, 2018 shall be vacated and posted for limited occupancy until such time that compliance is made.

Ordinance 2089 – Modifying Chapter 18.60 (Identification and Mitigation of Potentially Hazardous Buildings) of Title 18 of the Campbell Municipal Code

A City-initiated amendment to Chapter 18.60 dealing with Unreinforced Masonry Buildings (URM) located in the City. Second reading of Ordinance 2089 will amend the existing Code by including the following components:

- Established limits to increases to the occupant loads of URM buildings;
- Identifies improvement valuation thresholds for triggering URM building retrofitting;
- Sets future date for all URM Buildings to be retrofitted or building use will be restricted;
- Requires official recordation of URM status on all properties having URM building; and
- Approves reduced fees for retrofits

Ordinance 2120 – amending Campbell Zoning Ordinance, Section 21.22 (Flood Damage Prevention) to comply with current FEMA standards

Changes that were made to this ordinance include:

- Include definitions or additional language for the definitions of ‘development,’ ‘historic structure,’ ‘start of construction,’ and ‘substantial damage.’
- Include the adoption of new FIRMs effective on May 18, 2009 and to allow for the adoption by reference all subsequent amendments and/or revisions to the FIRMs and FBFMs.
- Include a severability clause in the ordinance allowing for the continued applicability of ordinance sections and subsections not found unconstitutional or invalid.
- Include a subsection on developing detailed procedures for identifying and administering development of substantial improvement and substantial damages and to include new outside agency notification language
- Provisions for Flood Hazard Reduction to include new regulatory language restricting development in Special Flood Hazard Zones unless it is demonstrated that the cumulative

impact of new development shall not increase the water surface elevation of the based flood more than 1 foot at any point within the City of Campbell

10.3.3 National Flood Insurance Program

For decades, the national response to flood disasters was simply to provide disaster relief to flood victims. Funded by citizen tax dollars, this approach failed to reduce losses and didn't provide a way to cover the damage costs of all flood victims. To compound the problem, the public generally couldn't buy flood coverage from insurance companies, because private insurance companies consider floods too costly to insure. In the face of mounting flood losses and escalating costs of disaster relief to U.S. taxpayers, Congress established the National Flood Insurance Program (NFIP). The goals of the program are to reduce future flood damage through floodplain management, and to provide people with flood insurance. Community participation in the NFIP is voluntary.

The City of Campbell has participated in the National Flood Insurance Program since 1974. All residents of the City are eligible to purchase federal flood insurance. The City continues to maintain full compliance with the NFIP. The flood ordinance was updated in April 2009 and is in compliance with the NFIP standards. The City reviews digital flood insurance rate maps during the standard project review process. Other information used to regulate flood hazard areas includes previous permit approvals, construction drawings, and county GIS maps of water district data files. The City has not had any issues with participation in the NFIP. Some hurdles for effective implementation of the NFIP include accuracy of the maps and lack of data for base flood elevations for some creeks within the city.

10.3.3.1 Community Rating System (CRS)

The CRS is a voluntary part of the National Flood Insurance Program that seeks to coordinate all flood-related activities, reduce flood losses, facilitate accurate insurance rating, and promote public awareness of flood insurance by creating incentives for a community to go beyond minimum floodplain management requirements. The incentives are in the form of insurance premium discounts. CRS ratings are on a 10-point scale (from 10 to 1, with 1 being the best rating), with residents of the community who live within FEMA's Special Flood Hazard Areas (SFHA) receiving a 5% reduction in flood insurance rates for every Class improvement in the community's CRS rating.

The City of Campbell has not joined the Community Rating System.

All insurance rates are based on where the structure is located in FEMA's Flood Insurance Rate Maps (FIRMs). The most recent Digital FIRMs were adopted by the City on May 18, 2009.

10.3.3.2 Repetitive Loss Properties

The Federal Emergency Management Agency (FEMA) insures properties against flooding losses in the Bay Area through the [National Flood Insurance Program](#).

As part of the process to reduce or eliminate repetitive flooding to structures across the United States, FEMA has developed an official Repetitive Loss Strategy. The purpose behind the national strategy is to identify, catalog, and propose mitigation measures to reduce flood losses to the relatively few number of structures that absorb the majority of the premium dollars from the national flood insurance fund.

A *repetitive loss property* is defined by FEMA as “a property for which two or more National Flood Insurance Program losses of at least \$1,000 each have been paid within any 10-year period since 1978.”

The City of Campbell has no repetitive flood loss properties.

Source: <http://quake.abag.ca.gov/mitigation/floodloss/>

10.3.4 Resource List:

Documents used in the assembly of this Capability Assessment include: City website, City FY10 Midyear Budget Update, Capital Improvement Plan, Emergency Operations Plan, General Plan, Flood Damage Prevention Ordinance, City of Campbell Municipal Code Chapter 18.60, Ordinance 2089, Ordinance 2120.

10.4 VULNERABILITY ASSESSMENT

10.4.1 Critical Facilities

The City of Campbell did not specifically identify critical facilities in the 2005 annex. During the development of this 2011 annex, the City identified 7 critical facilities and provided this list to ABAG in participation with the regional planning process. A summary listing of these facilities is shown in Table 10-14.

Table 10-14: City of Campbell Critical Facilities

Facility Name	Address	Critical Function
Community Center	1 W. Campbell Ave	emergency shelter
Heritage Theater	1 W. Campbell Ave	historic structure
City Hall / Police Dept.	70 N. First Street	first response/dispatch
Campbell Library	77 Harrison Ave	Public Library/ EOC
Public Works Service Ctr	290 Dillon Ave	utility
Ainsley House	300 Grant Street	historic structure
Campbell Museum	51 N. Central Ave	historic structure

This list of critical facilities and available information for them is available digitally in an excel spreadsheet from the City. A complete printing of the critical facilities data is included in Campbell Attachment 2: Campbell Exposure Analysis.

10.4.2 Exposure Analysis

Exposure analyses are used to quantify assets that are “exposed” to risk. This is the first step towards understanding the complete value of assets at risk to identified hazards. This section includes an exposure analysis (discussion of assets at risk) for the profiled hazards in Section 4.

Overlay analyses (using GIS) were conducted for the mappable hazards such as wildfire, flood, and the earthquake related hazards. These analyses compare the location of the critical facilities with the mapped hazard area (i.e. floodplains, wildfire threat zones, shaking potential areas, etc.) and result in a listing of which facilities are at most risk to which hazard. Not all hazards are mappable and some hazards, such as drought, are equally likely throughout the entire County. For these hazards, a general exposure summary is presented in Section 10.4.2.1.

10.4.2.1 General Exposure

ABAG’s website (<http://quake.abag.ca.gov/mitigation/landuse/>) presents the results of the regional exposure analysis through a searchable online database. Users can view the summaries of land use and infrastructure exposed to the mappable hazards. This section presents the general summary of landuse and infrastructure in the City of Campbell. These should be considered at risk to the hazards of equal likelihood throughout the entire County geography (i.e. drought, extreme heat, thunderstorm, etc).

JURISDICTION: Campbell
 COUNTY: Santa Clara
 HAZARD: Land Use
 BASIS: Existing Land Use, 2005 using 2009 hazard mapping

	<u>Total Acres</u>
TOTAL RESIDENTIAL LAND [excluding mixed use]:	1,806
1 unit/1-5 acre lot (Rural Residential)	81
1-3 units/acre	78
3-8 units/acre	1,518
>8 units/acre	127
Mobile Home Parks	2
TOTAL MIXED RESIDENTIAL/COMMERCIAL:	0
Within a Land Area	0
Within a Building	0
Mixture of Above or Unknown	0
TOTAL MIXED COMMERCIAL/INDUSTRIAL:	0
TOTAL INDUSTRIAL [excluding mixed]:	177
Light Industrial	120
Heavy Industrial	6
Salvage/Recycling, Mixture or Unknown	43
Food Processing, Warehousing	8
TOTAL MAJOR INFRASTRUCTURE:	884
Roads, Highway and Related Facilities	884
Rail Stations, Yards and Related Facilities	0
Airports	0

Ports	0
Power Facilities	0
Municipal Wastewater Facilities	0
Municipal Water Supply Facilities	0
Communication Facilities	0
Infrastructure--Other, Unknown	0
TOTAL MILITARY:	0
Military Residential	0
Military Hospital	0
Military Communications	0
Military Airport or Port	0
General Military	0
Open Military Lands	0
Closed Military Facilities	0
TOTAL COMMERCIAL/SERVICES [excluding mixed]:	451
Subtotal-Commercial:	275
Retail/Wholesale	137
Research/Office	53
Comm. Outdoor Recreation	1
Other, Mixture or Unknown	84
Subtotal-Education:	122
Educational Offices and Day Care	0
Elementary/Secondary	115
Colleges/Universities	0
Stadium Facilities	0
University Housing	0
Day Care Facilities	7
Subtotal-Hospitals and Health Care	21
Trauma Center Hospitals	0
Community or Local Hospitals	20
Surgery Centers	0
State Prisons	0
State Mental Health Facilities	0
Clinics and Long-Term Care	1
Subtotal-Public Institutions:	32
Convention Centers	0
Sports Stadiums	0

Churches/Synagogues/Other	29
City Halls/County Administration	1
Local Jails	0
Local Police/Fire/Emergency	0
Other-Comm. Centers/Libraries	2
TOTAL URBAN OPEN:	299
Golf Courses	0
Racetracks	0
Campgrounds and Other	0
Cemeteries	0
Parks	271
Vacant--Cleared for Redevelopment	0
Vacant--Undeveloped	16
Mixed Urban Open, Including Parks	13
TOTAL AGRICULTURE:	0
Cropland and Pasture	0
Orchards/Groves/Vineyards	0
Greenhouses	0
Confined Feeding	0
Farmsteads and Inactive	0
TOTAL RANGELAND:	0
Herbaceous Range	0
Shrub and Brush	0
Mixed Range	0
TOTAL WETLANDS [Based on USGS Mapping]:	0
Forested	0
Non-Forested	0
Salt Evaporators	0
Wetlands--Unknown	0
TOTAL FOREST LAND:	0
Deciduous	0
Evergreen	0
Mixed Forest	0
	0

TOTAL SPARSELY VEGETATED:	
Beaches	0
Other Sand	0
Bare Rock	0
Mines/Quarries	0
Transitional--Landfills	0
Transitional--Other	0
Transitional--Mixture	0
Mixed Sparsely Vegetated	0
	=====
	<u>Total Acres</u>
TOTAL URBAN LAND:	3,617
TOTAL NON-URBAN LAND:	0
GRAND TOTAL:	3,617

Source: Association of Bay Area Governments, 2009.

Note: Because of independent rounding, subcategories may not add to totals.

JURISDICTION: Campbell
 COUNTY: Santa Clara
 HAZARD: Land Use
 BASIS: Existing Infrastructure, 2009

	<u>Total Miles</u>
ROADS:	125
Interstate Highway	7
Primary US/State Highway	0
Secondary State/Co Highway	27
Local Road	82
Misc Ramp/Road	9
TRANSIT:	2
Altamont Commuter Express (ACE)	0
Amtrak	0
Bay Area Rapid Transit (BART)	0
Caltrain	0
San Francisco Muni Metro	0
Santa Clara VTA	2
RAIL:	3
All Railroads	3
PIPELINES:	109
Pipelines Under Roads	109

Source: Association of Bay Area Governments, 2009.

Miles of pipeline is an approximation based on miles of road within water service area boundaries and does not include major aqueducts.

Miles of pipeline is miles of water pipelines. Miles of sewer pipelines should be approximately the same.

Note: Because of independent rounding, subcategories may not add to totals.

10.4.2.2 Critical Facilities Exposure by Hazard

ABAG's website (<http://quake.abag.ca.gov/mitigation/cf2010/>) presents the results of the regional facilities exposure analysis through a searchable online database. Users can view the summaries of how many facilities are exposed to the mappable hazards by category: health care facilities, schools, critical facilities, and bridges/interchanges. For the purposes of developing a City specific mitigation strategy, this section identifies which of the City's critical facilities are located in the mapped hazard areas.

The complete results from ABAG's exposure analysis are available digitally in an excel spreadsheet from the City. A complete printing of these results is included in Campbell Attachment 2: Campbell Exposure Analysis.

10.4.2.2.1 Earthquake Related Hazards

Ground Shaking

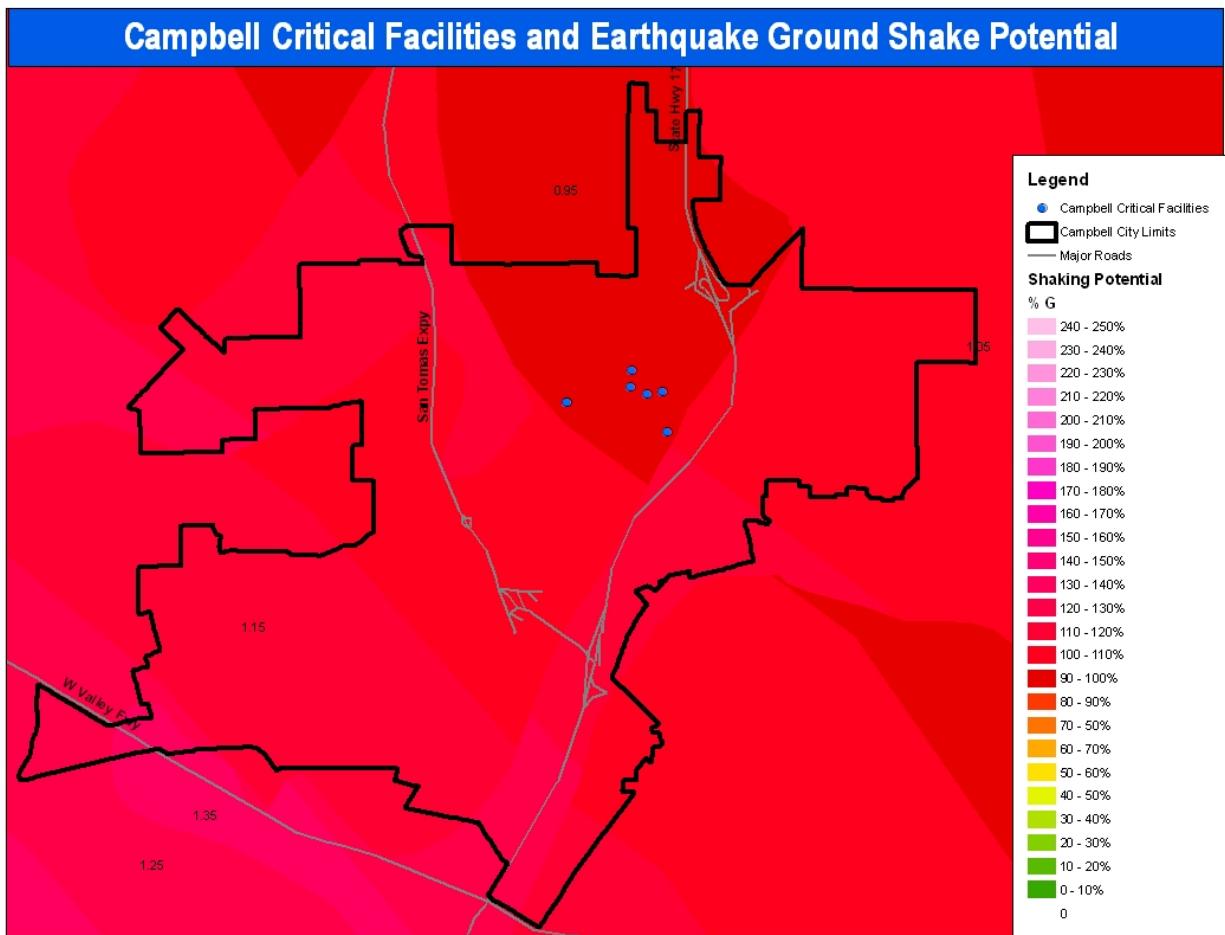

Critical Facility	Peak Acceleration (%G)	Perceived Shaking	Potential Damage	Instrumental Intensity	Bldg Insured Value	Contents Insured Value
Community Center	95	Violent	Heavy	IX	\$14,474,755	\$795,000
Heritage Theater	95	Violent	Heavy	IX	\$10,000,000	\$5,000,000
City Hall/Police Department	95	Violent	Heavy	IX	\$3,000,000	\$5,000,000
Campbell Library	95	Violent	Heavy	IX	\$4,000,000	\$1,000,000
Public Works Service Ctr	95	Violent	Heavy	IX	\$1,050,000	\$0
Ainsley House	95	Violent	Heavy	IX	\$1,000,000	\$2,300,000
Campbell Museum	95	Violent	Heavy	IX	\$500,000	\$400,000

In 2003, the Collaborative for Disaster Mitigation at San Jose State University completed an “Inventory of Soft-First Story Multi-Family Dwellings in Santa Clara County”. At that time, the city of Campbell had 221 soft-first story multi-family buildings including 1,971 residential units housing 4,928 occupants. Figure 10-1 below identifies the locations of these buildings. Note: This inventory did not seek to identify if structures had been seismically updated. This map does not imply that the structures are unsafe. Additional investigation is needed to verify which structures actually need to be retrofitted.

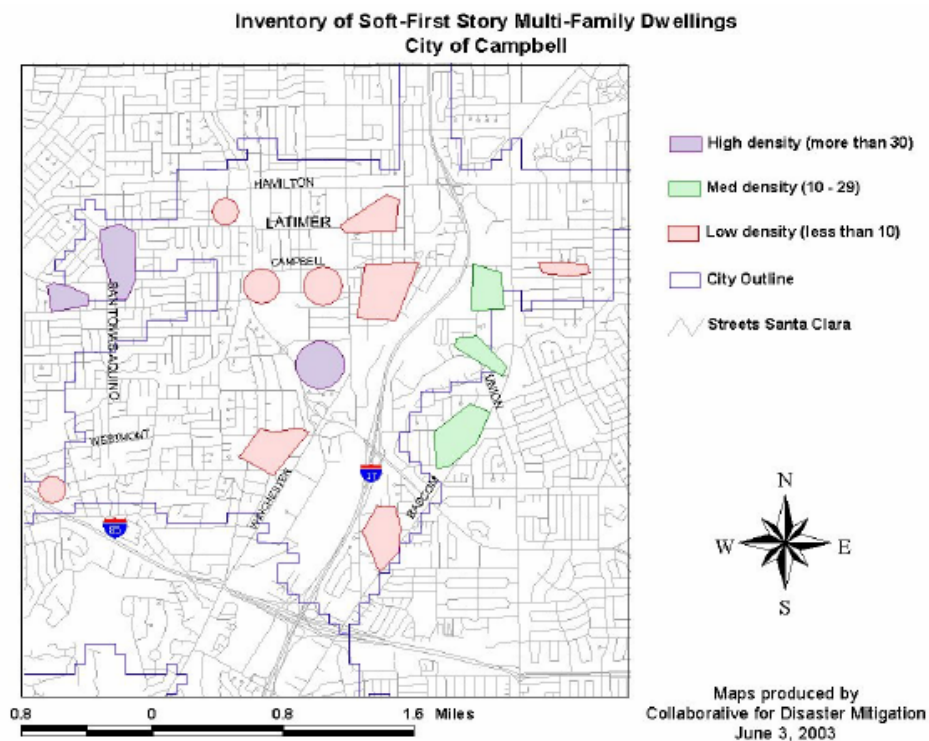
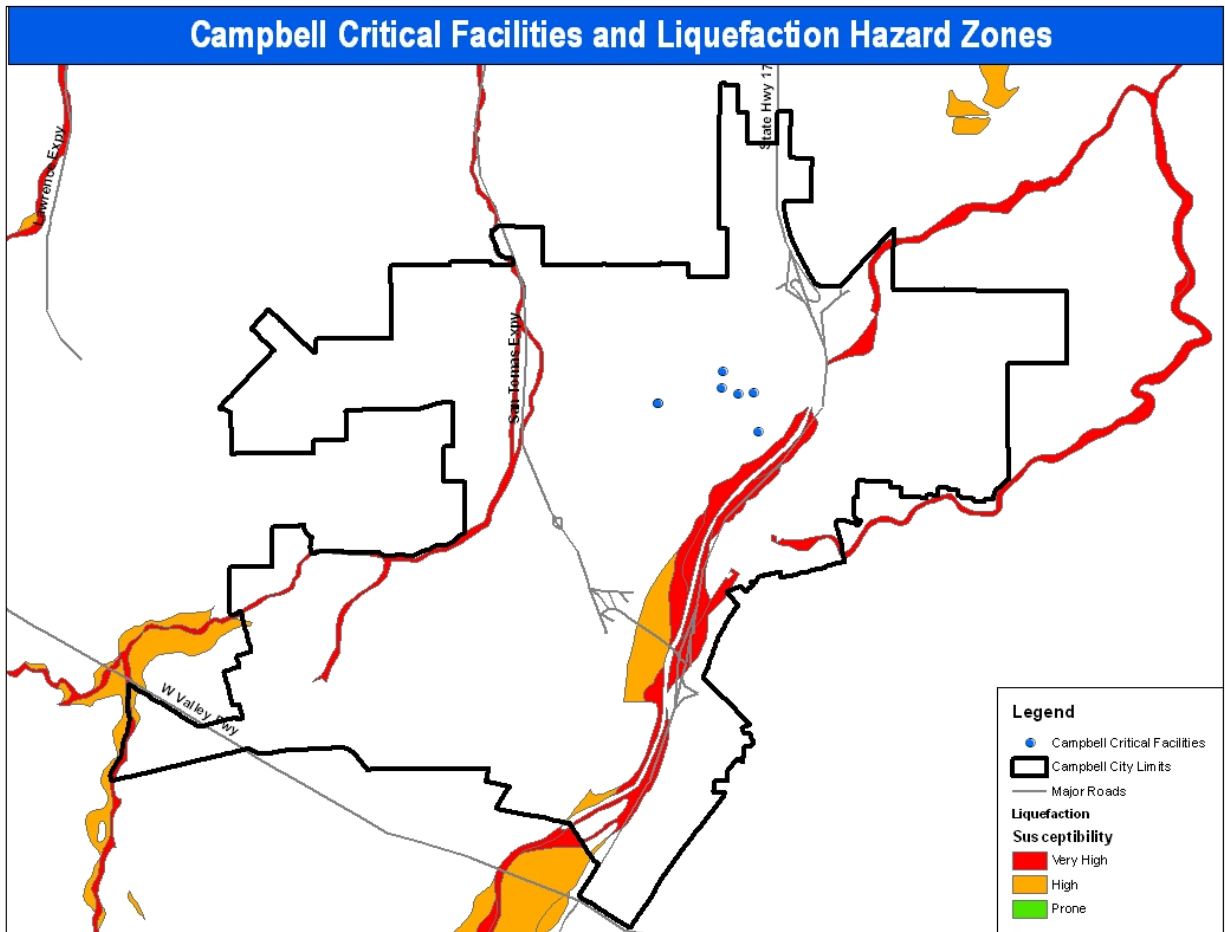

Figure 10-1: Inventory of Soft-First Story Multi-Family Dwellings-City of Campbell

Earthquake Induced Liquefaction



Source: Santa Clara Planning Office

There are no critical facilities located in a liquefaction hazard zone in Campbell, CA.

Surface Rupture

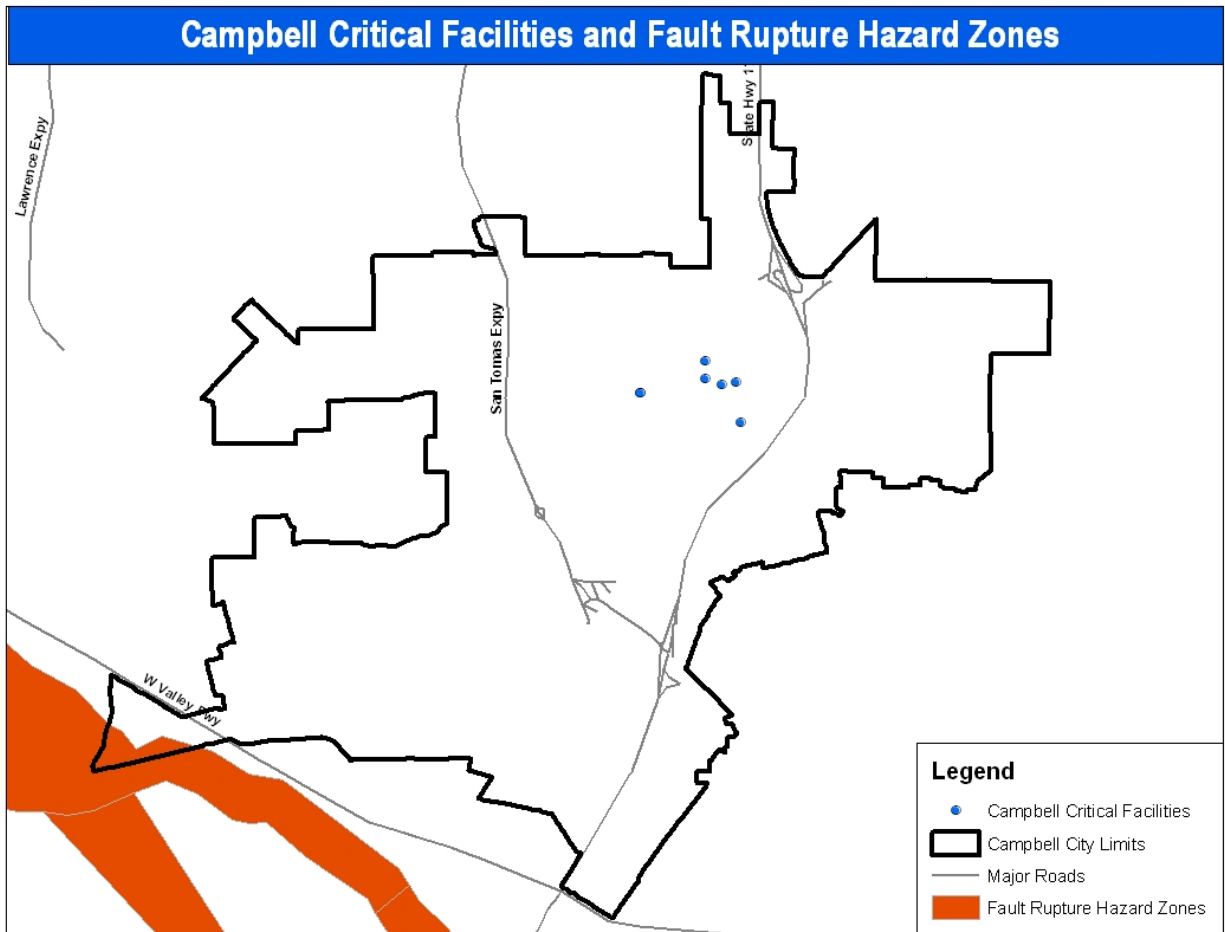

Source: California Geologic Survey, State of CA Department of Conservation

There are no critical facilities located in a fault rupture hazard zone in Campbell, CA.

Earthquake Induced Landslides

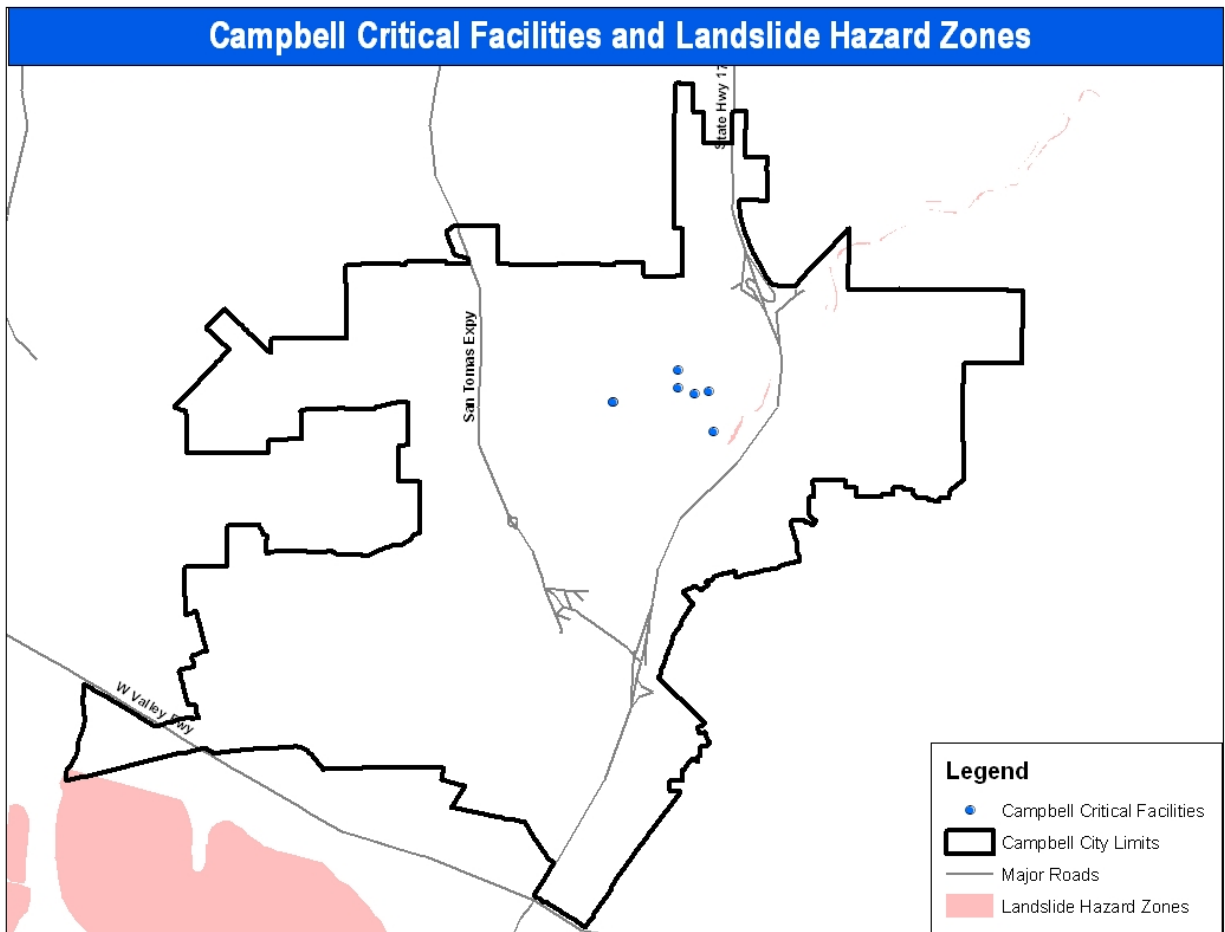

Source: Santa Clara Planning Office, CA State Department of Conservation

There are no critical facilities located in a landslide hazard zone in Campbell, CA.

10.4.2.2.2 Infrastructure Failure

The City is surrounded by overpasses. If these fail in an earthquake there will be significant access/egress issues. Highway 17 overpasses at San Thomas, Campbell Ave, and Hamilton are critical for access to/from the City and may require structural retrofitting to protect against earthquake hazards.

10.4.2.2.3 Wildfire

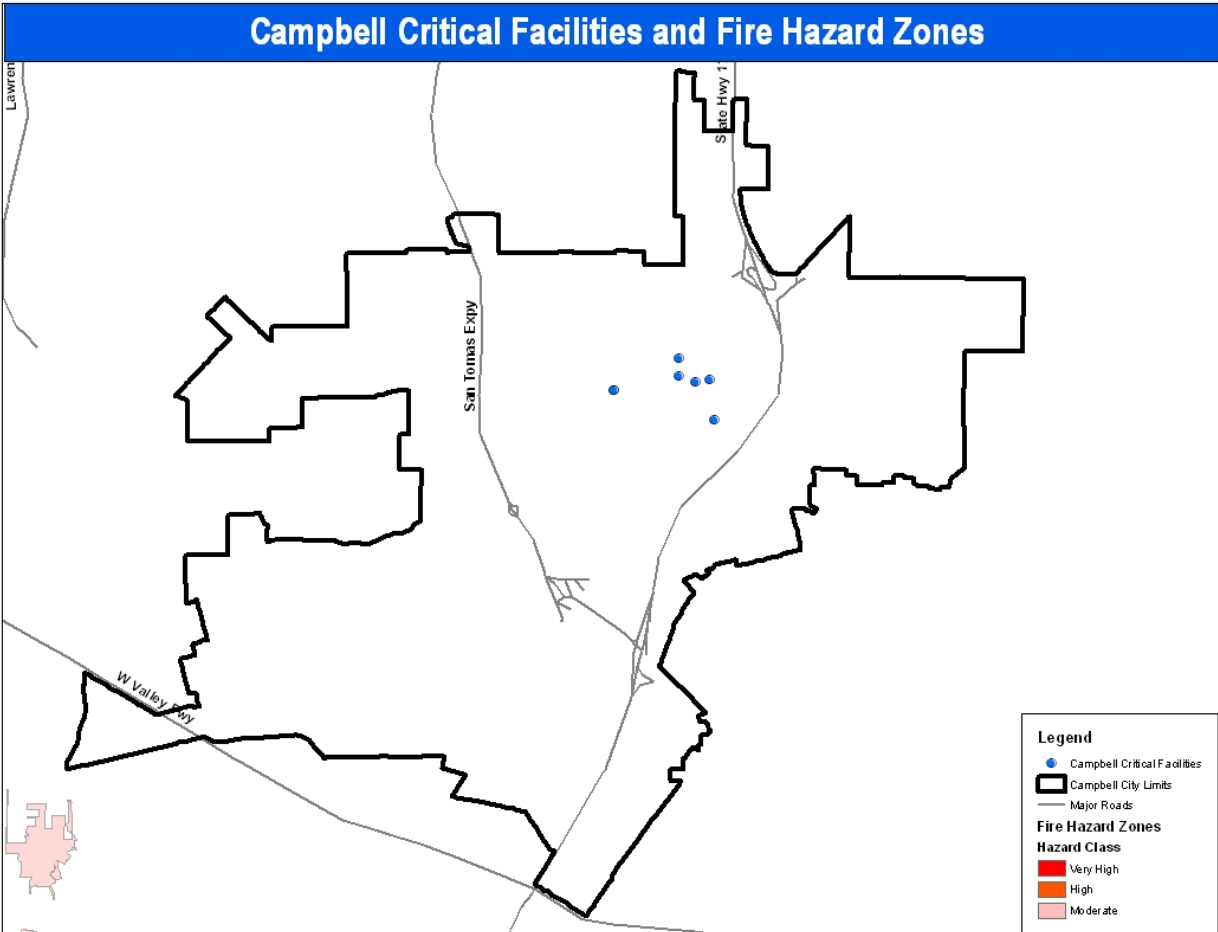

Source: CA Department of Forestry and Fire Protection

There are no critical facilities located in a fire hazard zone in Campbell, CA.

10.4.2.2.4 Flooding

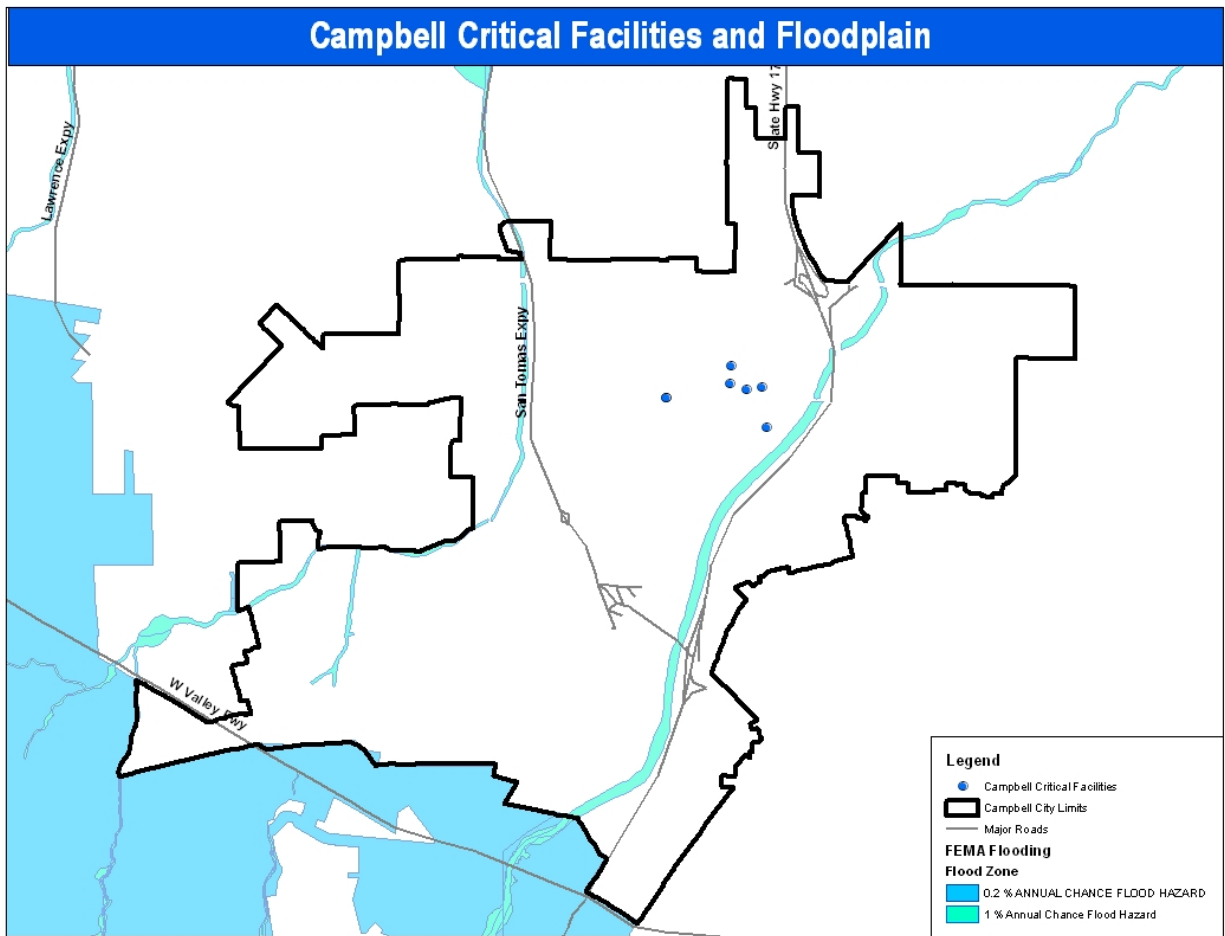

Source: FEMA- Santa Clara County DFIRM, 2009

There are no critical facilities located in a special flood hazard zone in Campbell, CA.

Sea Level Rise

There are no facilities in the City of Campbell at risk to sea level rise.

10.4.2.2.5 Drought

All populations, facilities, and assets are equally at risk to impact from drought. The City of Campbell does not have any unique concerns regarding the hazard of drought as presented in Section 4.

10.4.2.2.6 Solar Storm

All populations, facilities, and assets are equally at risk to impact from solar storm events. The City of Campbell does not have any unique concerns regarding the hazard of solar storm as presented in Section 4.

10.4.2.2.7 Dam Failure

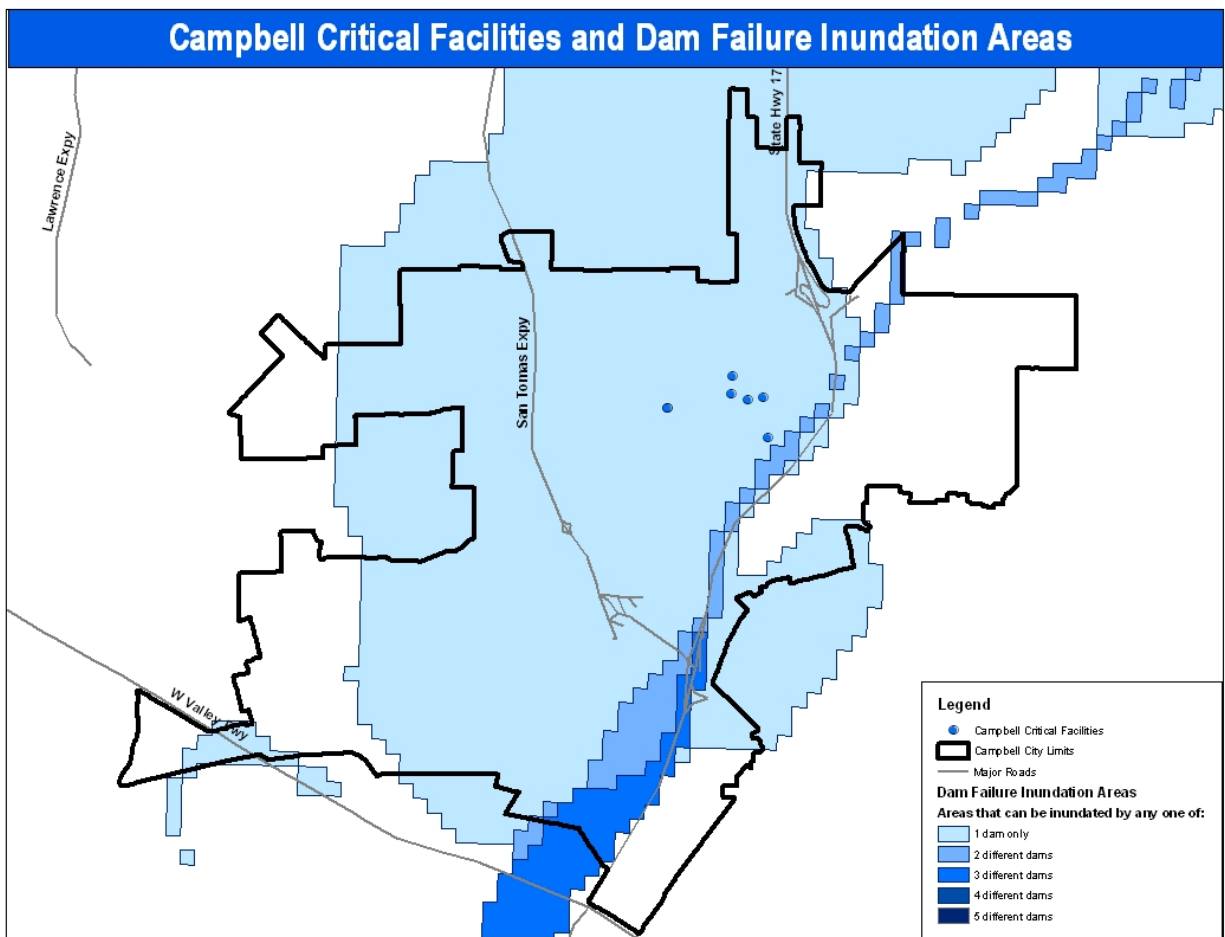

Source: ABAG, 1995. Dam data from State of California Office of Emergency Services

Critical Facility	Dam Failure Inundation Area	Bldg Insured Value	Contents Insured Value
Community Center	1	\$14,474,755	\$795,000
Heritage Theater	1	\$10,000,000	\$5,000,000
City Hall/Police Department	1	\$3,000,000	\$5,000,000
Campbell Library	1	\$4,000,000	\$1,000,000
Public Works Service Ctr	1	\$1,050,000	\$0
Ainsley House	1	\$1,000,000	\$2,300,000
Campbell Museum	1	\$500,000	\$400,000

All of the City of Campbell’s critical facilities are at risk of flooding in the event of dam failure.

10.4.2.2.8 Disease Outbreak

All populations, facilities, and assets are equally at risk to impact from disease outbreak. The City of Campbell does not have any unique concerns regarding the hazard of disease outbreak as presented in Section 4.

10.4.2.2.9 Freeze

All populations, facilities, and assets are equally at risk to impact from freeze occurrences. The City of Campbell does not have any unique concerns regarding the hazard of freeze as presented in Section 4.

10.4.2.2.10 Wind

All populations, facilities, and assets are equally at risk to impact from high winds. The City of Campbell does not have any unique concerns regarding the hazard of wind as presented in Section 4.

10.4.2.2.11 Heat

All populations, facilities, and assets are equally at risk to impact from extreme heat events. The City of Campbell does not have any unique concerns regarding the hazard of heat as presented in Section 4.

10.4.2.2.12 Agricultural Pest

Agricultural pests are not of particular concern to the City of Campbell.

10.4.2.2.13 Thunder and Lightning

All populations, facilities, and assets are equally at risk to impact from thunder and lightning events. The City of Campbell does not have any unique concerns regarding the hazard of thunder and lightning as presented in Section 4.

10.4.2.2.14 Siltation – Bay Area

Siltation is not of particular concern to the City of Campbell.

10.4.2.2.15 Tornado

All populations, facilities, and assets are equally at risk to impact from tornado occurrences. The City of Campbell does not have any unique concerns regarding the hazard of tornado as presented in Section 4.

10.4.2.2.16 Hazardous Materials

Hazardous Materials spills are not of particular concern to the City of Campbell.

10.4.2.2.17 Landslide and Debris Flow

Landslide and Debris Flow is not of particular concern to the City of Campbell.

10.4.2.2.18 Other Hazards

Land Subsidence is not of particular concern to the City of Campbell.

Expansive Soils are not of particular concern to the City of Campbell.

Hailstorms are not of particular concern to the City of Campbell.

Tsunami is not a hazard of concern for the City of Campbell.

Volcano eruptions are not a hazard of concern for the City of Campbell.

10.5 MITIGATION STRATEGY

10.5.1 Primary Concerns

Based on the exposure analysis, the two hazards of primary concern to the City of Campbell are ground shaking potential and dam failure. The City is currently implementing a plan to retrofit all un-reinforced masonry buildings. The remaining greatest risk to ground shaking is soft story apartments.

10.5.2 Mitigation Actions

In addition to participating in the Local Planning Team and supporting the implementation of the prioritized county-wide mitigation actions, the City of Campbell identified the following potential mitigation actions for implementation within the City.

Soft-Story Buildings

Action #1: Require all new construction, including public facilities, to be built according to the most recent Building and Fire Codes.

Action #2: Consider County Ordinance to require retrofitting of multi-family soft story structures. Consistent with the ABAG definition, “multi-family” buildings consist of three or more families.

Action #3: Address liability concerns and obtain full access to SJSU CDM soft story inventory. Poll building owners to find out how many have already retrofitted their soft-story buildings, or if they are consistent with current code.

Action #4: Support City of San Jose initiative to develop Soft-Story Mitigation Program via UASI funding. Program will entail public education materials, engineering standards and financial incentives.

Action #5: Create financial incentives and remove disincentives.

Action #6: Implement time limits on retrofitting mandates and incentives.

Action #7: Advocate expansion of State and federal relocation assistance funds and programs to aid persons and businesses displaced from hazardous buildings.

Dam Failure

Action #8: Create and distribute evacuation route maps

Implementation of these actions will be the responsibility of the Public Works department, shared with the Community Development department.

10.6 PLAN MAINTENANCE

10.6.1 Monitoring, evaluating, updating the plan

The Captain responsible for Emergency Management within the Police Department and the Santa Clara County Fire Emergency Services Coordinator responsible for planning will be accountable for monitoring this plan and documenting progress. They will remain involved with the County's Local Planning Team and Mitigation Strategy Task Forces to implement countywide and city specific mitigation actions.

In coordination with the annual Local Planning Team meetings, the Santa Clara County Fire Emergency Services Coordinator responsible for planning and Police Department Captain will facilitate development of an annual progress/update report to be stored with this annex and inform future updates. This report will contain items that are noted to be out of date, progress of the identified mitigation actions, and additional information to be included in future revisions of this plan. Per the requirements of the Disaster Mitigation Act of 2000, these parties will facilitate an update to this annex and submit it to Cal EMA/FEMA for approval prior to the five year expiration date.

The public will continue to be involved whenever the plan is updated and as appropriate during the monitoring and evaluation process. Prior to adoption of updates, the City will provide the opportunity for the public to comment on the updates.

10.6.2 Point of Contact

Comments or suggestions regarding this plan may be submitted at any time to the Captain responsible for Emergency Management within the Police Department.

County Fire Contact information: miguel.grey@cnt.sccgov.org, (408) 341-4486

10.7 CITY OF CAMPBELL ATTACHMENTS

10.7.1 Campbell Attachment 1: Campbell Strategies 2010

In preparation of the 2005 plan, the City helped ABAG in the development and review of the comprehensive regional list of mitigation strategies. Similarly, the City participated in the revision of the regional strategies for development of this annex. Appendix G of Taming Natural Hazards presents a summary list of mitigation strategies with regional priorities and the hazards mitigated. The City ranked those strategies in a spreadsheet provided by ABAG. This is a summary of those rankings.

JURISDICTION: Campbell

Strategy	Priority	Responsible Agency or Department	Comments
ECON-b-1	Existing	Community Development	Ordinances 2096 & 2089
ECON-b-2	Existing	Community Development	Ordinances 2089 & 2090
ECON-c-1	Existing	Building Department	Ordinances 2096 & 2089
ECON-c-2	Existing	Building Department	Ordinances 2096 & 2089
ECON-e-4	Existing	Building Department	Ordinance 2096
ECON-e-5	Existing	Building Department	Ordinance 2096
ECON-e-10	Existing	Santa Clara County Fire Department	
ECON-f-2	Existing	Community Development	Ordinance 2120
ECON-f-3	Existing	Public Works	Compliance with State Law
ECON-f-4	Existing	Public Works	City Policy
ECON-f-5	Existing	Public Works	City Policy
ECON-f-6	Existing	Community Development	Ordinance 2120
ECON-f-7	Existing	Community Development	Ordinance 2120
ECON-h-1	Existing	Building Department	Ordinance 2096
ECON-j-1	Existing	Community Development	City Policy
ECON-j-5	Existing	Police Department	Ongoing Program
ECON-j-13	Existing	Police Department	
EDUC-c-7	Existing	Campbell Police \ emergency services	Plan is under development
ENVI-a-1	Existing	Community Development	Campbell General Plan
ENVI-a-3	Existing	Community Development	Campbell General Plan
ENVI-a-5	Existing	Santa Clara Valley Water District	Ongoing Water District Program
ENVI-a-6	Existing	Public Works	City Council Resolution # 10460
ENVI-a-7	Existing	Public Works	City Council Resolution # 10460
ENVI-a-9	Existing	Santa Clara County Fire Department	
ENVI-a-10	Existing	Public Works	In Cooperation with County of Santa Clara
ENVI-a-12	Existing	Community Development	Campbell General Plan
ENVI-a-13	Existing	Santa Clara Valley Water District	Ongoing Water District Program
ENVI-b-3	Existing	Community Development	Campbell General Plan
ENVI-b-4	Existing	Public Works	Campbell General Plan
ENVI-b-6	Existing	Community Development	Campbell General Plan
ENVI-b-8	Existing	Community Development	Ongoing
ENVI-b-11	Existing	Public Works	AB #939
ENVI-b-12	Existing	Public Works & Community Development	Campbell General Plan
GOVT-a-5	Existing		
GOVT-a-8	Existing	Santa Clara Valley Water District	Ongoing Program
GOVT-a-10	Existing	Building Dept.	
GOVT-a-11	Existing	Building Dept.	
GOVT-a-13	Existing	Building Dept.	State Building Code
GOVT-b-1	Existing	Police Dept. / Emergency Services	Emergency Plan
GOVT-b-2	Existing	Police Dept. / Emergency Services	Emergency Plan

GOVT-b-3	Existing	Police Dept. / Emergency Services	Emergency Plan
GOVT-b-4	Existing	Police Dept. / Emergency Services	Emergency Plan
GOVT-b-5	Existing	Police Dept. / Emergency Services	Emergency Plan
GOVT-c-1	Existing	Police Dept. / Emergency Services	Shelter plan annex
GOVT-c-2	Existing	Police Dept. / Emergency Services	Disaster Service Worker Plan
GOVT-c-3	Existing	Police Dept. / Emergency Services	On-going
GOVT-c-4	Existing	Campbell Police /Santa Clara County Fire Department	On-going
GOVT-c-5	Existing	Police Dept. / Emergency Services	On-going
GOVT-c-6	Existing	Police Dept. / Santa Clara County Fire Department	On-going
GOVT-c-7	Existing	Police Dept. / Emergency Services	On-going
GOVT-c-8	Existing	Police Dept. / Emergency Services	On-going
GOVT-c-9	Existing	Police Dept. / Emergency Services	Existing Mobile Emergency Operations Vehicle
GOVT-c-10	Existing	Police Dept. / Emergency Services	On-going
GOVT-c-12	Existing		Nimscast
GOVT-c-13	Existing		On-going
GOVT-c-14	Existing	Police Dept.	Have reverse 911 system
GOVT-c-15	Existing	Police Dept.	Have reverse 911 system
GOVT-c-17	Existing	Santa Clara County Fire Department	
GOVT-c-18	Existing	Santa Clara County Fire Department	
GOVT-c-19	Existing	Santa Clara County Fire Department	
GOVT-c-25	Existing	Police Dept. / Emergency Services	Shelter MOU in place with Red Cross, have trained personnel in Mass Care and Shelter
GOVT-d-1	Existing	Police Dept. / Emergency Services	Promoting regional shelter and CERT operations
GOVT-d-2	Existing	Police Dept. / Emergency Services	
GOVT-d-5	Existing	Finance	
GOVT-d-6	Existing	Santa Clara County Fire Department	
GOVT-d-7	Existing	Santa Clara County Fire Department	
HEAL-c-1	Existing	Santa Clara County Public Health / Santa Clara County Fire Department	
HEAL-c-2	Existing	Santa Clara County Fire Department	

HEAL-c-3	Existing	Santa Clara County Fire Department	
HEAL-c-4	Existing	Santa Clara County Fire Department	
HEAL-c-5	Existing	Santa Clara County Public Health	
HEAL-c-6	Existing	Santa Clara County Public Health	
HSNG-a-3	Existing	Recreation and Community Development	Ongoing Program
HSNG-c-1	Existing	Building Department	City Policy
HSNG-c-2	Existing	Building Department	Ordinance 2096
HSNG-c-4	Existing	Building Department	City Policy
HSNG-d-1	Existing	Community Development	Ordinance 2089
HSNG-d-2	Existing	Community Development	Ordinance 2089
HSNG-d-3	Existing	Community Development	Ordinance 2089
HSNG-e-3	Existing	Building Department	Ordinance 2096
HSNG-f-1	Existing	Building Department	Ordinance 2096
HSNG-f-2	Existing	Building Department	City Policy
HSNG-g-6	Existing	Community Development	Ordinance 2096
HSNG-g-7	Existing	Community Development	Ordinance 2096
HSNG-g-14	Existing	Building Department	Ordinance 2096
HSNG-g-15	Existing	Building Department	City Policy
HSNG-g-16	Existing	Santa Clara County Fire Department	
HSNG-h-2	Existing	Community Development	General Plan Policy
HSNG-h-3	Existing	Public Works	Compliance with State Law - No City Ordinance
HSNG-h-4	Existing	Public Works	City Policy
HSNG-h-5	Existing	Public Works	City Policy
HSNG-h-6	Existing	Community Development	Ordinance 2120
HSNG-h-7	Existing	Community Development	Ordinance 2120
HSNG-h-8	Existing	Community Development	Ordinance 2120
HSNG-h-10	Existing		City Policy
HSNG-k-1	Existing	Community Development	Unofficial Policy
HSNG-k-6	Existing	Police Department	Ongoing - Current Classes are Personal Emergency Preparedness
HSNG-k-10	Existing	Police Department	Included in Personal Emergency Preparedness classes and CERT
INFR-a-2	Existing	Santa Clara Valley Water District	Ongoing Program
INFR-a-8	Existing	Building Maintenance and Police Departments	City of Campbell Emergency Operations Plan
INFR-a-9	Existing	Public Works	Campbell Capital Improvement Plan
INFR-a-12	Existing	Public Works	City of Campbell Municipal Code
INFR-a-13	Existing	Santa Clara Valley Water District	Ongoing Program
INFR-a-14	Existing	Police Department	Participation in the Santa Clara County Emergency Managers Association
INFR-a-15	Existing	Santa Clara County Office of Disaster Medical Services	Ongoing Program
INFR-a-17	Existing	Public Works	In conjunction with City of San Jose and Valley Transportation Authority Smart Corridor Project

INFR-a-19	Existing	Santa Clara Vasley Water District	
INFR-a-21	Existing	Police Department	Ongoing Program - Backup Mobile Emergency Operations Center Vehicle
INFR-b-9	Existing	Human Resources	City Hall and Community Center Evacuation Plans
INFR-c-1	Existing	Santa Clara County Fire Department	Ongoing Program
INFR-d-1	Existing	Santa Clara Valley Water District	Ongoing Program
INFR-d-2	Existing	Santa Clara Valley Water District	Ongoing Program
INFR-d-3	Existing	Santa Clara Valley Water District	Ongoing Program
INFR-d-4	Existing	Santa Clara Valley Water District	Ongoing Program
INFR-d-5	Existing	Santa Clara Valley Water District	Ongoing Program
INFR-d-6	Existing	Campbell Public Works Department and Santa Clara Valley Water District	Ongoing Program
INFR-d-7	Existing	Campbell Public Works Department and Santa Clara Valley Water District	Ongoing Program
INFR-d-8	Existing	Santa Clara Valley Water District	Ongoing Program
INFR-d-9	Existing	Santa Clara Valley Water District	Ongoing Program
INFR-d-10	Existing	Santa Clara Valley Water District	Ongoing Program
INFR-d-12	Existing	Santa Clara Valley Water District	Ongoing Program
INFR-d-14	Existing	West Valley Sanitation District	Ongoing Program
INFR-d-15	Existing	Santa Clara Valley Water District	Ongoing Program
INFR-d-16	Existing	Santa Clara Valley Water District	Ongoing Program
INFR-d-17	Existing	Santa Clara Valley Water District	Ongoing Program
INFR-g-5	Existing	Police Department	City of Campbell Profile Published Quarterly
INFR-g-6	Existing	Police Department	Ongoing Program
INFR-g-7	Existing	Police Department	Ongoing Program
LAND-a-1	Existing	Building	
LAND-a-2	Existing	Building	
LAND-a-6	Existing	Community Development	City Policy
LAND-b-1	Existing	Santa Clara County Fire Department	
LAND-c-1	Existing	Community Development	Ordinance 2120
LAND-c-2	Existing	Community Development	Ordinance 2120
LAND-c-3	Existing	Community Development	Ordinance 2120
LAND-c-4	Existing	Community Development	Ordinance 2120
LAND-d-3	Existing	Public Works	Ordinance 1619
LAND-d-4	Existing	Public Works	Ordinance 1619
ECON-a-2	Existing Underfunded	Community Development	Ordinance 2113
ECON-j-2	Existing Underfunded		
GOVT-c-11	Existing Underfunded	Police Dept. / Emergency Services	Participate in state-wide drills, staff EOC with support personnel from supporting organizations
HSNG-a-2	Existing Underfunded	Community Development	Ordinance 2043
HSNG-k-5	Existing Underfunded	City Wide	City Policy
INFR-g-1	Existing Underfunded	Police Department	Funding and Staffing not currently

HSNG-e-4	Very High	Building Department	available
LAND-c-5	Very High	Community Development	City Policy
LAND-c-6	Very High	Community Development	
ECON-b-3	Moderate		
ECON-b-4	Moderate		Lack of Funding
ECON-b-5	Moderate		Lack of Funding
ECON-b-6	Moderate		
ECON-b-7	Moderate		Lack of Funding
ECON-b-8	Moderate		
ECON-b-9	Moderate		Lack of Funding
ECON-c-3	Moderate		Lack of Funding
ECON-c-4	Moderate		Lack of Funding
ECON-d-1	Moderate		Lack of Funding
ECON-d-2	Moderate		Lack of Funding
ECON-d-3	Moderate		Lack of Funding
ECON-e-9	Moderate		
ECON-f-1	Moderate		Lack of Personnel and Funds
ECON-f-8	Moderate	Community Development	
ECON-h-2	Moderate	Building Department	City Policy
ECON-h-3	Moderate	Building Department	City Policy
ECON-i-1	Moderate		Lack of Funding
ECON-i-2	Moderate		Lack of Funding
ECON-i-3	Moderate		Lack of Funding
ECON-i-4	Moderate		Lack of Funding
ECON-i-5	Moderate		Lack of Funding
ECON-i-6	Moderate		Lack of Funding
ECON-j-6	Moderate		
ECON-j-7	Moderate	City Wide	Lack of Funding and Personnel
ECON-j-8	Moderate	Public Works	Staffing Limitations
ECON-j-10	Moderate		
ECON-j-11	Moderate	Police Department	
EDUC-a-1	Moderate		
EDUC-a-2	Moderate		
EDUC-a-3	Moderate		
EDUC-a-4	Moderate		
EDUC-a-5	Moderate		
EDUC-a-6	Moderate		
EDUC-b-1	Moderate		
EDUC-c-1	Moderate		
EDUC-c-2	Moderate		
EDUC-c-3	Moderate	Campbell Police \ emergency services	Cuttently offering PEP classes (Personal Emergency Preparedness) Pland to offer CERT in 2010
EDUC-c-4	Moderate		
EDUC-c-5	Moderate	Campbell Police \ emergency services	Cuttently offering PEP classes (Personal Emergency Preparedness) Pland to offer CERT in 2010
EDUC-c-6	Moderate	Campbell Police \ emergency services	Cuttently offering PEP classes (Personal

	services	Emergency Preparedness) Pland to offer CERT in 2010
EDUC-d-1	Moderate	
EDUC-d-2	Moderate	
ENVI-a-2	Moderate	
ENVI-b-1	Moderate	
ENVI-b-7	Moderate	City Manager
ENVI-b-9	Moderate	Public Works
ENVI-b-13	Moderate	Community Development
GOVT-a-1	Moderate	
GOVT-a-2	Moderate	
GOVT-a-3	Moderate	
GOVT-a-4	Moderate	
GOVT-a-6	Moderate	
GOVT-a-7	Moderate	
GOVT-a-9	Moderate	
GOVT-c-16	Moderate	
GOVT-c-20	Moderate	
GOVT-c-21	Moderate	
GOVT-c-22	Moderate	
GOVT-c-23	Moderate	
GOVT-d-3	Moderate	
GOVT-d-4	Moderate	
GOVT-d-8	Moderate	
GOVT-d-9	Moderate	
GOVT-d-10	Moderate	
HEAL-b-1	Moderate	No hospitals in the City
HEAL-b-2	Moderate	
HEAL-b-3	Moderate	
HSNG-b-1	Moderate	Lack of Personnel or Funding
HSNG-b-2	Moderate	Lack of Personnel or Funding
HSNG-b-3	Moderate	Lack of Personnel or Funding
HSNG-b-4	Moderate	Lack of Personnel or Funding
HSNG-b-5	Moderate	Lack of Personnel or Funding
HSNG-b-6	Moderate	
HSNG-b-7	Moderate	Lack of Personnel or Funding
HSNG-b-8	Moderate	
HSNG-b-9	Moderate	Lack of Funding
HSNG-c-3	Moderate	Lack of Funding
HSNG-c-5	Moderate	Lack of Personnel
HSNG-c-6	Moderate	
HSNG-c-7	Moderate	Lack of Personnel or Funding
HSNG-c-8	Moderate	
HSNG-c-9	Moderate	Lack of Personnel
HSNG-g-13	Moderate	Lack of Funding
HSNG-g-18	Moderate	Lack of Personnel
HSNG-g-19	Moderate	

HSNG-h-9	Moderate		
HSNG-j-1	Moderate		Lack of Funding and Personnel
HSNG-k-2	Moderate		Lack of Funding
HSNG-k-3	Moderate		Lack of Funding
HSNG-k-7	Moderate	Police Department	CERT Curriculum is Standardized, Flod is an Appendix
HSNG-k-8	Moderate	Police Department	Lack of Funding and Personnel
HSNG-k-11	Moderate	Police Department	Lack of Funding and Personnel
HSNG-k-12	Moderate	City Wide	Lack of Funding and Personnel
HSNG-k-13	Moderate	Public Works	Lack of Funding and Personnel
HSNG-k-16	Moderate	Police Department	Lack of Funding and Personnel
INFR-a-3	Moderate	Public Works	Funding and Staffing not currently available
INFR-a-5	Moderate	Public Works	Funding and Staffing not currently available
INFR-a-7	Moderate	Public Works	Funding and Staffing not currently available
INFR-a-11	Moderate	Public Works	Funding and Staffing not currently available
INFR-a-16	Moderate	VTA	
INFR-a-18	Moderate		
INFR-a-20	Moderate		
INFR-a-22	Moderate		
INFR-b-1	Moderate	Public Works	Funding and Staffing not currently available
INFR-b-4	Moderate	Public Works	Funding and Staffing not currently available
INFR-b-7	Moderate	Public Works	Funding and Staffing not currently available
INFR-b-8	Moderate	Public Works	Funding and Staffing not currently available
INFR-f-1	Moderate	Community Development Department	Funding and Staffing not currently available
INFR-g-2	Moderate	Police Department	Funding and Staffing not currently available
INFR-g-3	Moderate	Police Department	Funding and Staffing not currently available
INFR-g-4	Moderate	Public Works	Funding and Staffing not currently available
LAND-a-3	Moderate		Lack of Personnel
LAND-a-4	Moderate		Lack of funding and Personnel
LAND-a-5	Moderate		Lack of funding and Personnel
LAND-a-7	Moderate		Lack of Personnel
LAND-a-8	Moderate		Lack of Personnel
LAND-f-1	Moderate		Lack of Funding
LAND-f-2	Moderate		Lack of Funding
LAND-f-3	Moderate		Lack of Funding
LAND-f-4	Moderate		Lack of Funding
LAND-f-5	Moderate		City of Campbell General Plan Policy
ENVI-a-11	Under Study	Community Development	

ENVI-b-2	Under Study	Public Works	Campbell General Plan
HSNG-a-4	Under Study	Police Department	Working with a Local Church
ECON-e-1	n/a		No Wildland-Urban-Interface
ECON-e-2	n/a		No Wildland-Urban-Interface
ECON-e-3	n/a		
ECON-e-6	n/a		
ECON-e-7	n/a		
ECON-e-8	n/a		
ECON-e-12	n/a		
ECON-e-13	n/a		
ECON-f-9	n/a		Lack of Personnel and Funds
ECON-g-1	n/a		No Hillside Development
ECON-g-2	n/a		No Hillside Development
ECON-j-4	n/a		
ECON-j-9	n/a		
ECON-j-12	n/a		No Shoreline
EDUC-b-2	n/a		Not applicable for a city
EDUC-b-3	n/a		Not applicable for a city
ENVI-a-4	n/a		
ENVI-b-5	n/a		
ENVI-b-10	n/a		
ENVI-c-1	n/a	Santa Clara County	
ENVI-c-2	n/a	Santa Clara County	
ENVI-c-3	n/a	Santa Clara County	
GOVT-c-24	n/a		
GOVT-e-1	n/a		
GOVT-e-2	n/a		
HEAL-a-1	n/a		
HEAL-a-2	n/a		
HEAL-a-3	n/a		
HEAL-a-4	n/a		
HEAL-a-5	n/a		
HEAL-a-6	n/a		
HEAL-a-7	n/a		
HSNG-d-4	n/a		Lack of Personnel
HSNG-e-1	n/a		Not in Jurisdiction Covered by State Building Inspector
HSNG-e-2	n/a		None
HSNG-g-1	n/a		No Wildland Interface
HSNG-g-2	n/a		No Wildland Interface
HSNG-g-3	n/a		No Wildland Interface
HSNG-g-4	n/a		No Wildland Interface
HSNG-g-5	n/a		No Wildland Interface
HSNG-g-8	n/a		No Rural Development
HSNG-g-9	n/a		No Urban/Wildland Interface
HSNG-g-10	n/a		Not Applicable
HSNG-g-11	n/a		Not Applicable
HSNG-g-12	n/a		No High Hazard Areas or Distance Issues

HSNG-g-17	n/a	No Hillside Developments
HSNG-g-20	n/a	No Hillside Development
HSNG-i-1	n/a	No Hillside Development
HSNG-i-2	n/a	No Hillside Development
HSNG-k-9	n/a	No Urban-Wildland-Interface
HSNG-k-14	n/a	Not Applicable
HSNG-k-15	n/a	No Shoreline
INFR-a-1	n/a	Not Applicable
INFR-a-4	n/a	Not Applicable
INFR-a-6	n/a	Not Applicable
INFR-b-2	n/a	Not Applicable
INFR-b-3	n/a	Not Applicable
INFR-b-5	n/a	Not Applicable
INFR-b-6	n/a	Not Applicable
INFR-b-10	n/a	Not Applicable
INFR-c-2	n/a	Not Applicable
INFR-c-3	n/a	Not Applicable
INFR-c-4	n/a	Not Applicable
INFR-c-5	n/a	Not Applicable
INFR-c-6	n/a	Not Applicable
INFR-c-7	n/a	Not Applicable
INFR-c-8	n/a	Not Applicable
INFR-d-11	n/a	Not Applicable
INFR-d-13	n/a	Not Applicable
LAND-b-2	n/a	No Wildland-Urban Interface
LAND-d-1	n/a	No Hillside Development
LAND-d-2	n/a	No Hillside Development
LAND-d-5	n/a	No Hillside Development
LAND-e-1	n/a	No Hillside Development
LAND-e-2	n/a	No Hillside Development
LAND-g-1	n/a	Lack of Personnel
ECON-a-1	NYC	Lack of Personnel and Funds
ECON-e-11	NYC	
ECON-j-3	NYC	
ENVI-a-8	NYC	
GOVT-a-12	NYC	
HSNG-a-1	NYC	Lack of Personnel or Funding
HSNG-h-1	NYC	Lack of Personnel or Funding
HSNG-j-2	NYC	
HSNG-k-4	NYC	
INFR-a-10	NYC	Public Works
INFR-d-18	NYC	Not Yet Considered
INFR-e-1	NYC	Not Applicable
INFR-e-2	NYC	Not Applicable

Source: Association of Bay Area Governments, 2009.

10.7.2 Campbell Attachment 2: Campbell Exposure Analysis

This list includes all information on Campbell's critical facilities and identifies which of the City's critical facilities are located in the mapped hazard areas.

ID	Critical Facility	Address	Type	Occupancy	Own/Lease	Structure Type
1	Community Center	1 W. Campbell Ave	emergency shelter	N/A	own	Light wood-frame building <= 5,000 SQFT
2	Heritage Theater	1 W. Campbell Ave	historic structure	N/A	own	Light wood-frame building <= 5,000 SQFT
3	City Hall / Police Dept.	70 N. First Street	first response/dispatch	N/A	own	Light wood-frame building <= 5,000 SQFT
4	Campbell Library	77 Harrison Ave	Public Library	N/A	own	Light wood-frame building <= 5,000 SQFT
5	Public Works Service Ctr	290 Dillon Ave	utility	N/A	own	Light wood-frame building <= 5,000 SQFT
6	Ainsley House	300 Grant Street	historic structure	N/A	own	Light wood-frame building <= 5,000 SQFT
7	Campbell Museum	51 N. Central Ave	historic structure	N/A	own	Unreinforced masonry bearing-wall buildings

ID	Critical Facility	Structure Information	Irregularities-Plan View	Irregularities-Vertical	Structural Assessment	Retrofit
1	Community Center	Converted High School	Regular	Regular	No	N/A
2	Heritage Theater	Renovated 2004	Regular	Regular	2004	no
3	City Hall / Police Dept.	N/A	Cripple Wall	Regular	2002	no
4	Campbell Library	N/A	Cripple Wall	Regular	No	N/A
5	Public Works Service Ctr	N/A	Regular	Regular	No	N/A
6	Ainsley House	Renovated 1991	Regular	Regular	No	N/A
7	Campbell Museum	N/A	Regular	Regular	No	N/A

ID	Critical Facility	Anchored Equipment	Alternate Power	Sprinklers	Roof Material	Year Built
1	Community Center	yes	yes	no	tar & gravel	N/A
2	Heritage Theater	yes	no	yes	tar & gravel	1938
3	City Hall / Police Dept.	yes	yes	yes	tar & gravel	1970
4	Campbell Library	yes	yes	no	tar & gravel	1975
5	Public Works Service Ctr	yes	yes	no	tar & gravel	1965
6	Ainsley House	no	no	no	wood shingles	1925
7	Campbell Museum	no	no	no	tar & gravel	1951

ID	Critical Facility	Stories	Capacity	Building Insured Value	Contents Insured Value
1	Community Center	N/A	79406	14474755	795000
2	Heritage Theater	1	9614	10000000	5000000
3	City Hall / Police Dept.	2	30024	3000000	5000000
4	Campbell Library	2	24000	4000000	1000000
5	Public Works Service Ctr	1	16256	1050000	0
6	Ainsley House	2	8600	1000000	2300000
7	Campbell Museum	1	3320	500000	400000

Wildland-Urban Interface (WUI)						
ID	Critical Facility	# of Dams	Fire Threat	Wildfire Threat	FEMA Flood Zone	Tsunami
1	Community Center	1	Outside WUI hazard area	Moderate	Outside Floodplain	Not Affected
2	Heritage Theater	1	Outside WUI hazard area	Moderate	Outside Floodplain	Not Affected
3	City Hall / Police Dept.	1	Outside WUI hazard area	Moderate	Outside Floodplain	Not Affected
4	Campbell Library	1	Outside WUI hazard area	Moderate	Outside Floodplain	Not Affected
5	Public Works Service Ctr	1	Outside WUI hazard area	Moderate	Outside Floodplain	Not Affected
6	Ainsley House	1	Outside WUI hazard area	Moderate	Outside Floodplain	Not Affected
7	Campbell Museum	1	Outside WUI hazard area	Moderate	Outside Floodplain	Not Affected
ID	Critical Facility	Existing Landslide Areas	EQ-Induced Landslide	EQ Shake Potential	Liquefaction Susceptibility	EQ-Induced Liquefaction
1	Community Center	Surficial deposits	Outside of CGS Landslide Zone	55	Moderate	Outside of CGS Liquefaction Zone
2	Heritage Theater	Surficial deposits	Outside of CGS Landslide Zone	55	Moderate	Outside of CGS Liquefaction Zone
3	City Hall / Police Dept.	Surficial deposits	Outside of CGS Landslide Zone	55	Moderate	Outside of CGS Liquefaction Zone
4	Campbell Library	Surficial deposits	Outside of CGS Landslide Zone	55	Moderate	Outside of CGS Liquefaction Zone
5	Public Works Service Ctr	Surficial deposits	Outside of CGS Landslide Zone	55	Moderate	Outside of CGS Liquefaction Zone
6	Ainsley House	Surficial deposits	Outside of CGS Landslide Zone	55	Moderate	Outside of CGS Liquefaction Zone
7	Campbell Museum	Surficial deposits	Outside of CGS Landslide Zone	55	Moderate	Outside of CGS Liquefaction Zone
ID	Critical Facility	Sea Level Risk 16"	Sea Level Rise 55"			
1	Community Center	Not Affected	Not Affected			
2	Heritage Theater	Not Affected	Not Affected			
3	City Hall / Police Dept.	Not Affected	Not Affected			
4	Campbell Library	Not Affected	Not Affected			
5	Public Works Service Ctr	Not Affected	Not Affected			
6	Ainsley House	Not Affected	Not Affected			
7	Campbell Museum	Not Affected	Not Affected			

10.7.3 Attachment 3: Campbell Outreach Materials

This is a compilation of outreach materials used by the City of Campbell throughout the hazard mitigation planning process.

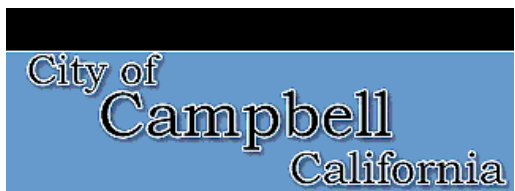

CITY SERVICES **About Campbell** **Business** **City Council** **Contact** **Other Resources**

- CITY SERVICES**
- ADULT CENTER (50+)
- BOARDS & COMMISSIONS
- BUILDING DIVISION
- CITY CLERK
- CITY MANAGER
- CODE ENFORCEMENT
- ECONOMIC DEVELOPMENT
- FIRE SERVICES
- FINANCE
- HERITAGE THEATRE
- HOUSING
- HUMAN RESOURCES
- MUSEUM & AINSLEY HOUSE
- PLANNING DIVISION
- POLICE DEPARTMENT
- PUBLIC WORKS
- RECREATION & PARKS
- REDEVELOPMENT AGENCY
- CITY HOME

Campbell Profile

The Campbell Profile, published three times a year, is the City's official newsletter for residents and whose main purpose is to provide updates of City projects and programs.

In addition to the City's website, the Profile is available as an insert in each issue of the City's Recreation & Activity Guide which is mailed to all Campbell residents.

Current Issue

[Winter/Spring 2010/2011 Profile \(2.10mb pdf\)](#)

Past Issues

- [2010 Fall \(6mb pdf\)](#)
- [2010 Summer \(860kb pdf\)](#)
- [2010 Winter/Spring \(936kb pdf\)](#)
- [2009 Fall \(280kb pdf\)](#)
- [2009 Summer \(750kb pdf\)](#)
- [2009 Winter/Spring \(628kb pdf\)](#)
- [2008 Winter/Spring \(524kb pdf\)](#)
- [2008 Summer \(316kb pdf\)](#)
- [2008 Fall \(680kb pdf\)](#)



[Privacy Policy](#)

Campbell City Hall
 70 N. First Street, Campbell, California 95008
 Hours: Monday-Friday 8:00 AM to 5:00PM
[Map & Directions](#)

Heavy Leaf Drop Collection Services Suspended

In previous years, the City offered an additional sweep and leaf cleanup service of neighborhoods that were considered "heavy leaf drop areas" in Campbell. These areas were mostly in the northern portions of the City. This service customarily occurred from November through the first part of January. However, as a result of the \$3 million Budget Correction Strategy, the City will no longer be able to provide the additional leaf pickup.

Residents interested in obtaining additional yard waste carts can contact West Valley Collection and Recycling at (408) 283-8500. The first three yard waste carts are free; any additional cart is \$10.26 per cart.



The new City Council members are:

- Jeffrey Cristina
- Evan Low (re-elected)
- Richard Waterman

They will join Council members Jason Baker and Michael Kotowski.

New Safeway Store Development Project in Progress

The City Council approved the redevelopment of the former Mervyn's site on Hamilton Avenue for a 55,000 square foot Safeway grocery market and approximately 25,000 square feet of retail space along with a new Safeway fuel station and a free-standing 5,000 square foot building on the corners of the Hamilton Avenue project site. The remodeling of the existing building is underway and the store is expected to be open for business around February 2011. The existing Safeway on Winchester Boulevard at Budd Avenue will remain open.



City Hall Closures

City offices will be closed from noon, Thursday, December 23, through Friday, December 31. The Police Department and all emergency services however will remain available to the public during this week.

The Police Department business office will remain open during the holiday week from 8 a.m. to 5 p.m., except on Friday, December 24, when it will close at noon and Wednesday, December 29, when it will be open until 6 p.m. Police Dispatch personnel will remain on-site and are available 24 hours per day.

City offices will re-open for business in the new year on Monday, January 3.

Emergency Preparation

Considering all the rain and wind Campbell receives during the winter, as a matter of personal safety, it's important to always be prepared for these types of storms or any emergency.

Prepare Your Family

Make sure your kids know what to do if they are at school during a storm emergency. Choose several friends they can go home with in case you can't make it to pick them up.

Pick one out-of-state and one local friend or relative for family members to call if separated during a storm. It's often easier to call long-distance during natural disasters. Make sure everyone in the family, as well as teachers and day-care providers, knows the name and telephone number of this person.

Make sure everyone knows safe routes to high and dry ground.

Identify where you could go if told to evacuate. Choose several places, such as a friend or relative's home in another town, a motel, or a Red Cross shelter.

Learn how and when to turn off the gas, electricity and water at the main switches.

Meet with your family to develop a family disaster plan. Explain the dangers of wind, downed power lines, and flooding to children. Talk about how to respond to these and other disasters.

Plan and practice an evacuation route. Draw a floor plan and mark two evacuation routes from each room. Kids can help with this!

Pick two meeting places. One right outside your home in case of a sudden nighttime emergency, and one outside your neighborhood in case you can't return home.

Teach all family members how and when to dial 9-1-1, for the police and the fire department. Teach children how to make long-distance phone calls.

Learn which radio and TV stations to turn to for emergency information.

Discuss how you will care for your pets in the event of a major storm. Emergency shelters may not allow animals. Consider tagging pets with identifying information to increase the odds that they will be returned to you if they should escape during a disaster.

Prepare Your Car

During heavy rains, keep your gas tank full. If power is lost during flooding, gas stations may be unable to operate.

Keep an emergency kit in your car:

- Battery-powered radio, flashlight and extra batteries
- Blanket
- Battery jumper cables
- Fire extinguisher (5 lb. A-B-C type)
- First aid kit and manual
- Bottled water
- Nonperishable high-energy foods such as granola bars, raisins and peanut butter
- Maps, shovel, and flares
- Tire repair kit and pump

Check tires for proper air pressure and adequate tread.

Replace worn wiper blades.

For more information about winter storm preparedness tips, visit www.RedCross.org

Sign-up for Emergency Notification

Register your phone number to receive notification of an emergency in your area.

It's easy! To register, visit the City's website at CityofCampbell.com and click on the Emergency Preparedness link.

The City uses the CodeRED® system to send emergency notifications to Campbell residents in the event of emergencies that occur within the City limits.

For more information on how the CodeRED® system works, you can visit the CodeRED® website at www.coderedweb.com.

Highway 17 Underpass Portals Project

The City Council just approved the feasibility study and conceptual design for the East Campbell Avenue Portal ("large opening") project. This is part of the overall East Campbell Avenue Master Plan, but separate from the related public improvements underway between Union and Railway Avenues.

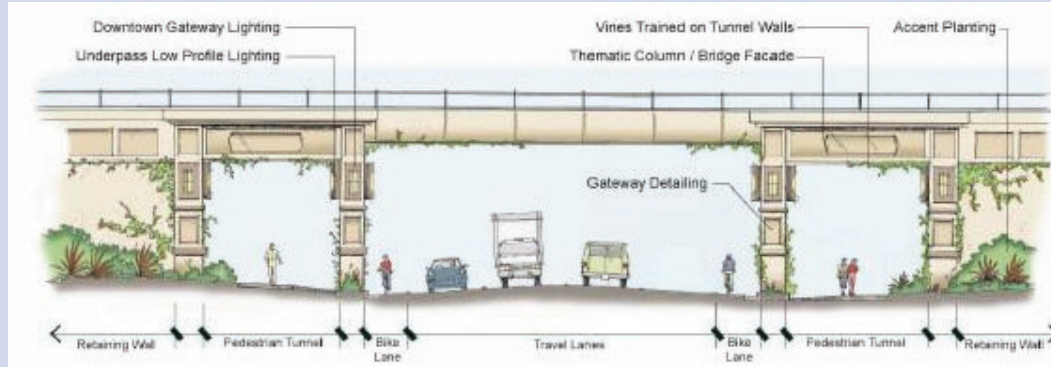

This \$4.1 million project to create a major improvement in pedestrian and bicycle access between downtown and east Campbell is funded almost entirely by outside grant funds. Should grants be secured for construction, it is expected to begin around April 2012.

Winchester Boulevard Master Plan Improvements Approved

In November, the City Council approved the plans for the first phase of the Winchester Boulevard Master Plan Improvements project which is funded primarily by a grant from the Santa Clara Valley Transportation Authority. Key features of the project include landscaped median islands on Winchester Boulevard in front of the Campbell Community Center; enhancements at the Campbell Avenue and Winchester Boulevard intersection that include decorative sidewalks and crosswalks; and unique, decorative streetlights on Winchester Boulevard between Campbell and Budd Avenues. The project is scheduled to begin construction in June 2011 and take about six months to complete.

City Hall "Cashier Window" Moves to New Location

Need to renew a business license, pay for a building permit, or buy a VTA bus pass?



As part of the City's Budget Correction Strategy and related departmental reorganizations, the City's Business License / Cashier station has transferred from the City Clerk's Office to the Finance Department on the lower level of City Hall. The new telephone number is (408) 866-2174.

Hazard Mitigation Planning

Campbell is collaborating with Santa Clara County to update our local hazard mitigation plan. This plan outlines mechanisms for increasing our community's resiliency to natural hazard events (earthquake, flood, wildfire, etc.)

Hazard Mitigation is defined as "sustained action taken to reduce or eliminate the long-term risk to human life and property from natural, human-caused, and technological hazards and their effects".

Our updated local hazard mitigation plan will be an annex to the regional plan titled "Taming Natural Disasters: Multi-Jurisdictional Local Hazard Mitigation Plan for the San Francisco Bay Area".

Your feedback is critical to increasing local resiliency. Please take a few moments to complete a brief survey at: <http://www.surveymonkey.com/s/2010SCCCHMP>. (The survey will be available through Saturday, January 15, 2011.)

Thank you for your participation!



Three Ballot Measures See Success

On November 2, 2010, Campbell residents overwhelmingly approved all three measures (M, N & O) put on the ballot. Measure M, which increases the City's business license tax while eliminating the existing processing fee and consolidating some business categories, passed with an approval of 70%. At the same time, Measure N, which increases the hotel occupancy tax from 10% to 12%, also received high approval, with 73% of residents voting in favor of the measure. Measure O, which changes the City Clerk and City Treasurer positions from elected to appointed, passed with almost 57% of the vote.

Measures M & N were needed to counter continued declines in the City's revenues brought about by the recent recession and to help preserve City services. Together, these measures are anticipated to generate an additional \$500,000 annually for the City's General Fund. The General Fund pays for such things as 911 emergency responses, firefighting efforts, police patrols, crime prevention, street and pothole repairs, afterschool programs for children/teens and senior programs among other things. Over the past eight years, the City has implemented \$7 million in budget corrections, including \$3 million in the FY 11 budget alone.

The new hotel rate becomes effective January 1, 2011; however the business license increase will not go into effect until July 1, 2011. The change to the City Clerk and City Treasurer positions becomes effective at the end of the respective terms or upon the vacancy of the position, whichever occurs first. The City Clerk's term expires in 2012, as does the term of the City Treasurer.

Message from the City Manager

Dear Friends,

The economic conditions of the past two years have created considerable hardship for many residents and businesses in Campbell. I hope this holiday season finds you all in good spirits and an improving economic situation.

The City of Campbell, like most cities, has also struggled with fiscal issues for the last several years. In fact, we have made \$7 million in budget corrections over the past eight years. We have worked hard to minimize the impact of those cuts on the public and I think we have done a good job of that (though there certainly are real, noticeable impacts). I am very proud of the employees of this organization who have voluntarily agreed to furloughs and the initiation of a new, lower-benefit pension system. More than 15% of positions in the City are frozen, so we have clearly tightened our belts.

Unfortunately, the prolonged sluggish economy has continued to take a dramatic toll on City finances. In fact, did you know that sales tax revenue, which is our #1 source of General Fund revenue, is less in 2010 than what was generated in 2002 (despite the passage of Measure O in 2008 which increased the local sales tax ¼-cent). To deal with the dismal fiscal situation, the FY 2011 budget approved by the City Council contains more than 130 additional solutions to bridge the budget gap. As part of the long-term fiscal recovery plan, the City Council placed two revenue measures on the November 2010 ballot. The first one was related to the Business License Tax, Measure M and the other, Measure N, related to the Transient Occupancy Tax (aka "hotel tax"). Both of these measures passed overwhelmingly and are projected to bring in an additional \$500,000 in new revenue for the City. Thank you for your wonderful support of vital City services!

2010 brought with it many changes to our community's leadership. In October, former Mayor and Police Chief Don Burr passed away. Don served Campbell for 52 years and was an icon in the community. And in December, two long-standing Councilmembers, Jane Kennedy and Dan Furtado, stepped down due to term limits. They have served Campbell with dedication, passion and integrity for a combined total of 54 years. They will be missed.

In closing, I hope you and your family have a joyous holiday season. And remember: you can support our businesses and our services (and reduce your carbon footprint) by doing your holiday shopping in Campbell! Visit www.ShopinCampbell.com for great discounts at many local businesses.

Sincerely,

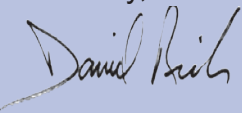

Daniel Rich
City Manager

City Council Highlights

August

- Approved an extension of a five-story office building and two six-level parking structures on property located at 649 Creekside Way
- Approved Memorandums of Understanding with employee groups
- Amended the Public Employees' Retirement System Contract for a lower-level pension for employees
- Authorized an application to extend a previously approved Planned Development Permit for a five-unit townhome development located at 258 & 268 Union Avenue
- Approved the City's response to the Fiscal Year 2009-10 Santa Clara County Civil Grand Jury Report
- Commended Linda Klemczak for twenty-five years of service to the City of Campbell
- Approved the use of grant funds for the Campbell Avenue Portals Design Project and authorized the issuance for a request for proposal
- Approved Stojanovich Family Park public art
- Appointed new members to the Civic Improvement Commission and the Rental Increase Fact Finding Committee
- Recognized Planning Commissioner Michael Rocha and Civic Improvement Commissioner Cheryl Kupras for their service

September

- Held a study session to review options for a Green Building Ordinance
- Accepted a donation of \$26,000 from the Friends of the Heritage Theatre

- Amended the Agreement for City Manager services
- Established a goal setting policy for a goal for general fund support of the Museum
- Provided direction regarding the Campbell Pony Baseball League lease
- Accepted the resignation of Paul Resnikoff from the Parks and Recreation Commission
- Authorized the Redevelopment Executive Director to execute a Memorandum of Understanding with Summerhill Homes and Charities Housing for the acquisition of 511 - 555 West Campbell Avenue and the development of a 40-Unit residential project to include at least 24 low and moderate income dwelling units

October

- Held a study session to consider ordinances related to reducing firearms related violence
- Held a public hearing to approve the 2010 Quinquennial Speed Survey and provided an update on the Neighborhood Traffic Management Program
- Authorized the Community Development Director to defer certain permit fees for the Merrill Gardens Senior Housing Project at 2041 - 2127 Winchester Boulevard
- Authorized the write-off of an uncollected Housing Fund loan debt
- Held a study session to review the Energy Efficiency and Solar Feasibility Study
- Approved the sale of three residential condominium units at 21 North Second

Street by the Campbell Redevelopment Agency to qualified first-time home buyers for the purposes of providing affordable housing

- Approved the use of grant funds for Fiscal Year 11 annual street maintenance arterial and collector street rehabilitation project
- Took positions on legislation: Measure A, Measure B, Proposition 23 and Proposition 26
- Endorsed the national "Let's Move" campaign
- Considered a two-year funding cycle for the Community Development Block Grant and Social Services Subgrant application renewal processes

November

- Renamed the Campbell Bicycle Advisory Committee to the Campbell Bicycle and Pedestrian Advisory Committee
- Authorized the City Manager to execute a reimbursement agreement with the City of San Jose for inter-jurisdictional street maintenance
- Held a public hearing introducing an ordinance to amend the Campbell Municipal Code regarding nuisance abatement and administrative enforcement
- Held a public hearing to introduce an ordinance amending the Campbell Municipal Code to adopt the 2009 Editions of the International Fire Code and the International Building Code Regulations with the 2010 State of California Amendments and City of Campbell Amendments
- Held a public hearing to amend the Campbell Municipal Code changing the reporting period for

Transient Occupancy Tax from quarterly to monthly

- Held a public hearing to approve a City-initiated application for a one-year extension of 40 residential units including 24 affordable units on properties located at 511-555 West Campbell Avenue
- Adopted a new Council Liaison Policy
- Approved appointments to the Parks and Recreation Commission, Civic Improvement Commission and the Historic Preservation Board
- Approved ordinances amending the Campbell Municipal Code
- Approved plans and specifications to advertise for bids and award a contract for the Winchester Boulevard Improvement Project
- Approved the proposed Leigh Avenue / Dry Creek Road Improvement Project as a replacement for the Leigh and Campbell Avenues Signalization Project
- Recognized Civic Improvement Commissioners Jacquie Davidson and Frank Jewett
- Recognized Historic Preservation Board Member Joyce Mestrovich

December

- Recognized outgoing Mayor Evan Low and departing Council Members Dan Furtado and Jane Kennedy
- Swore in newly elected Council Members Jeffrey Cristina, Evan Low (re-elected) and Richard Waterman

Bartshire, Corinne

From: Bartshire, Corinne
Sent: Monday, April 11, 2011 9:58 AM
To: larry_meaney@iname.com; moonvibs@yahoo.com; buskt@usa.redcross.org; president@wsjclions.org
Cc: dcarmichael@cityofcampbell.com; Bartshire, Corinne; miguel.grey@sccfd.net; sccfd_esc@yahoo.com
Subject: City of Campbell Hazard Mitigation Plan: Available for Public Review

Dear Community Member,

On behalf of the City of Campbell Police Department, I am pleased to invite you to download and review the Public Review Draft of the **Santa Clara County Hazard Mitigation Plan 2011 Update and City of Campbell Annex**. Input from you or your organization will be invaluable to increasing disaster resiliency in our community.

Hazard Mitigation Plan Review DRAFT:

<http://www.ci.campbell.ca.us/> OR

<http://www.sccgov.org/portal/site/oes/agencychp?path=%2Fv7%2FEmergency%20Services%2C%20Office%20of%20%28DEP%29%2FLHMP>

Please take a moment to visit the Santa Clara County Office of Emergency Services website at <http://www.sccgov.org/portal/site/oes/> (click on the LHMP link on the left hand side) and download the Public Review Draft. This plan is a countywide plan developed in partnership with 13 participating cities and representatives from the private sector. It will be added to the regional plan titled "*Taming Natural Disasters: Multi-Jurisdictional Local Hazard Mitigation Plan for the San Francisco Bay Area*" which may be viewed at <http://quake.abag.ca.gov/mitigation/>.

The purpose of the plan is to identify hazard threats to Santa Clara County and prioritize methods for reducing risks of future damage through specific mitigation actions. Preparation of this plan with approval from the California Emergency Management Agency (Cal EMA) and Federal Emergency Management Agency (FEMA) enables the County and participating jurisdictions to apply for mitigation grant funds per the Disaster Mitigation Act of 2000. You can read more information about this program and mitigation grant funding on the Cal EMA Hazard Mitigation Portal (<http://hazardmitigation.calema.ca.gov/>).

The review draft has been submitted to Cal EMA and is undergoing review for compliance with the Disaster Mitigation Act of 2000. Upon receiving Cal EMA & FEMA's comments we will prepare a final plan update for adoption by the City Council. At this time, we welcome comments from interested agencies and the general public. Comments/suggestions for improvement may be submitted directly to me at the contact information below.

Comments submitted before April 30, 2011 will be reviewed and integrated into the final plan for adoption, as appropriate. Comments submitted after that date will be recorded for future updates to the plan.

Please forward this message to fellow residents and community members of the City of Campbell. Your questions and comments may be submitted directly to me at cbartshire@dewberry.com or (415) 295-7116. We sincerely appreciate your time and cooperation in helping our community become more resilient.

Thank you for your participation!

Corinne Bartshire, AICP, CFM
Hazard Mitigation Planner
Dewberry
1410 Rocky Ridge Road, Suite 305
Roseville, CA 95661



CITY SERVICES **About Campbell** **Business** **City Council** **Contact** **Other Resources**

- ADULT CENTER (50+)
- BOARDS & COMMISSIONS
- BUILDING DIVISION
- CITY CLERK
- CITY MANAGER
- CODE ENFORCEMENT
- ECONOMIC DEVELOPMENT
- FIRE SERVICES
- FINANCE
- HERITAGE THEATRE
- HOUSING
- HUMAN RESOURCES
- MUSEUM & AINSLEY HOUSE
- PLANNING DIVISION
- POLICE DEPARTMENT
- PUBLIC WORKS
- RECREATION & PARKS
- REDEVELOPMENT AGENCY
- CITY HOME



What's New! 2011

The Summer 2011 Activity Guide

The Summer Recreation Activity Guide is on line now! Available in hard copy April 7th at the Campbell Recreation Office, City Hall and the Campbell Library.

Register NOW for day camps, swim lessons and sports camps.

Register for all Summer programs Wed. April 20 at 7:00 (residents) and Thurs. April 21 at 7:00 (everyone).

- [Summer Activity Guide](#)



Search

Search our Website

Go

Quick Links

- RSS Feeds
- Agendas/Reports/Minutes
- City Newsletter
- Channel 26
- Development Reports (pdf)
- Downtown Shopping & Dining
- Employment Opportunities
- Farmers Market
- Fee Schedule
- Municipal Code
- Neighborhood Associations
- Permits
- Public Art
- RFP / Project Information
- Recreation Activity Guide
- Animal Services

[Public Notices](#)

["Green" Issues](#)

[Calendar of Events](#)

[www.ShopInCampbell.com](#)

[Emergency Preparedness](#)

[Comments & Suggestions](#)

[Heritage Theatre](#)

- Buy Tickets
- Season Shows
- Upcoming Local Events
- Theatre Rental Information

CrimeReports

The Police Department is excited to announce that our crime data is now accessible on-line through CrimeReports.com. We recently partnered with CrimeReports, creators of the National Crime Map, to give members of the public access to a comprehensive map of crime in the community.

Working with nearly 800 law enforcement agencies across North America, including almost all of the agencies in Santa Clara County, CrimeReports is the largest and most accurate online resource for up-to-date crime information. CrimeReports offers community members free email crime alerts, sex offender information, and the most comprehensive public crime mapping service on the web.

The CrimeReports service is free to the public and is newly available as a free iPhone app, so citizens can be aware of crime around them while on the go.

For more information about CrimeReports: www.CrimeReports.com.

- [Campbell CrimeReports](#)

Leasing Opportunity

The Campbell Community Center has a rare leasing opportunity with the availability of Building A (22,760 sf) for a single tenant. The 2-level building is perfect for an educational use and will be available January 2012.



- [More Information](#)

Welcome to the Neighborhood!

Take your car off of the road and Go Green! It has never been a better time to try VTA's bus and light rail – FREE! Visit www.vta.org/newmover to request your FREE Day Pass token and receive a personalized trip plan today.

Offer expires April 30, 2011. Open to new residents of Campbell within the last three months only. One token per household. One token per person.

City of Campbell Local Hazard Mitigation Plan 2011 Update Available for Public Review and Comment

The City of Campbell has participated with Santa Clara County in updating its Local Hazard Mitigation Plan. This plan is an annex to the ABAG regional Hazard Mitigation Plan (see link below). The public review draft of

the Santa Clara County Local Hazard Mitigation Plan 2011 Update and City of Campbell Annex are now available for comment. Your comments and questions may be directed to the County's consultant: Corinne Bartshire at 415-295-7116 or cbartshire@dewberry.com.

[Hazard Mitigation Plan Review Draft](#)

With a grant from the Federal Emergency Management Agency (FEMA), the Santa Clara County Office of Emergency Services has coordinated with the incorporated cities to develop this update. The planning process has involved thirteen incorporated cities, the Santa Clara Valley Water District, and major employers in Silicon Valley. The 2011 updated local hazard mitigation plan is an annex to the regional plan titled "Taming Natural Disasters: Multi-Jurisdictional Local Hazard Mitigation Plan for the San Francisco Bay Area" which may be viewed at: <http://quake.abag.ca.gov/mitigation/>.

Poster Contest

The 2011 Civic Improvement Commission Poster Contest is underway! The theme for 2011 is "Be Fit and Healthy in Campbell" and is open to all 5th grade students residing in or attending a public or private school in Campbell.

- [Poster Contest Application](#) (120kb pdf)
- [Contest Rules](#) (20kb pdf)
- [Press Release](#) (264kb pdf)



2010 Contest Winner

Japan Earthquake/Tsunami Relief

For Campbell residents interested in either donating or volunteering towards the international relief efforts, please visit the San [Jose Mercury News Japanese Earthquake Recovery page](#) for more information.



Community Cleanup

In conjunction with the City of San Jose's Great American Litter Pickup and in honor of Earth Day, the City of Campbell will be hosting its Ninth community cleanup on Saturday, May 7th, from 8:00am to 12:00pm at John D. Morgan Park.

- [More Information](#)



Piece by Piece: A Selection of Quilts at the Ainsley House March 3rd – June 26th, 2011

For more than 5,000 years women and men have practiced the art of quilting. This spring, the historic Ainsley House will display a selection of quilts highlighting the styles and trends of the last two centuries. From treasured heirlooms to contemporary sculptural designs, the art of quilting continues to evolve. Join us March 3rd through June 26th, 2011. Admission to the exhibit is free with general admission to the Ainsley House.

- [More Information](#) (672kb pdf)



Council On Aging: Application Deadline Extended for Campbell's Representative

The City's Civic Improvement Commission is still accepting applications to serve as Campbell's representative on the Santa Clara County's Council On Aging. Application deadline is open until filled. This is a volunteer advisory position and the selected appointee must serve a term of 3 years, be a resident of Campbell and be over the age of 60. Call (408) 866-2128.

- [More Information](#) (56kb pdf)
- [Application](#) (20kb pdf)

Community Workshops

The City of San Jose is hosting community workshops for a new San Jose/Santa Clara Water Pollution Control Plant.

- [More Information](#)



Public Hearing - West Valley Solid Waste Management Authority

The new pilot program for implementation of food scrap collection from a small number of businesses in the west valley cities, together with a rate adjustment of 2.7 % to cover costs, was approved by the WWSWMA Board of Directors at the public hearing held on 2/2/2010.

Collection by West Valley Collection and Recycling Co. (WVCR) will begin in January and the program will be